The Los Angeles Times

In One Part, Complete — 18 Pages.

For Liberty and Law, Equal Rights and Industrial Freedom.

DAILY ALMANAC, $9.00 | For Month, 75 Cents. Or 2½ Cents a Copy. | MONDAY MORNING, MAY 16, 1910. | On All News Stands, Trains and Streets, | 5 CENTS.

CALIFORNIA STATE LIBRARY

HOLOCAUST.

OLD TOWN BURNING.

Placerville Victim of Fire Fiend.

Courthouse and Several Business Blocks Gone; Flames Unabated.

Every Available Man, Woman and Child Working in Bucket Brigade.

Floriston, Cal., Also Menaced by Approaching Fire; Half-Mile Away.

[ASSOCIATED PRESS NIGHT REPORT.]

PLACERVILLE, May 15.—This city is in danger of destruction by fire. Dynamite is held in readiness to raze a section of the residence district to prevent he spread of the flames.

The fire started at 9:40 tonight and has destroyed the Eldorado County Court House, Odd Fellows building, Rolleri building and several brick structures. The fire started in the eastern end of the town, but a strong wind is blowing to the westward.

Every available man, woman and child is fighting the conflagration, using bucket brigades and high pressure water system.

FLORISTON IN DANGER.

Floriston, Cal., is also menaced by a forest fire in the mountains, half a mile from the town.

Placerville, the county seat of Eldorado county, is a thriving Sierra foothill city of about 2000 population. Some of the richest of the early placers were discovered on the site of the present city, and from it took its name.

Placerville, following the discovery of gold in California, was the mecca of thousands of fortune seekers and became the scene of many of the thrilling episodes of the early pioneer days. For many years it was the western terminus of the overland route from Carson City.

In 1852 the town was given the sobriquet of "Hangtown" following the public hanging of a number of desperate characters in the streets by vigilantes.

By the old pioneers, Placerville is still known as "Kangtown."

BONANZA NEARLY WIPED OUT.

[ASSOCIATED PRESS NIGHT REPORT.]

KLAMATH FALLS (Or.) May 15.—Fire early today almost wiped out the little town of Bonanza, thirty miles east of here. The loss is about $50,000, with little insurance. The buildings destroyed were five stores, two hotels, a saloon, a barber shop and the postoffice.

KENWOOD THREATENED.

[ASSOCIATED PRESS NIGHT REPORT.]

SANTA ROSA (Cal.) May 15.—A forest fire, ranging just beyond Hood Mountain, is sweeping across the timber land and pastures near Kenwood, twelve miles east of this place. The ranch of Senator Thomas Kearns of Utah is in the path of the flames. Volunteers have responded from neighboring sections to fight the fire.

JOKE ON FRED H. HINES.

Los Angeles Shriner Meets Old Pittsburgh Friend in the Disguise of Tough Cabman.

[BY DIRECT WIRE TO THE TIMES.]

INDIANAPOLIS (Ind.) May 15.—[Exclusive Dispatch.] With George W. McCandless of Pittsburgh in the role of "Willie, the Millionaire Cabby," a score of prominent Shriners arranged a reception this afternoon for Fred H. Hines of Los Angeles, Imperial Potentate, that turned memories of the white hot sands into visions of the cool oasis.

McCandless borrowed a well-worn uniform from a cab driver and smeared a handful of dirt on his face to get the weather-beaten complexion. With the Imperial Potentate in the cab, McCandless did his worst. He drove down wrong streets and succeeded in causing several street car blockades.

The cabby's demand for $8 brought a howl from Hines, who declared that the driver was the toughest looking propositioin he had ever seen. Friends of Hines were about to throw McCandless from the hotel when the latter made himself known.

HORNED COCK GORES APE.

Freak Rooster Almost Kills Prying Simian at Coney Island.

[BY DIRECT WIRE TO THE TIMES.]

NEW YORK, May 15.—[Exclusive Dispatch.] Inferno, the horned rooster at Bostock's arena at Dreamland, Coney Island, got into a fight today with little Millie, one of the Bostock ringttail monkeys, and the monkey was so badly gored that she had to be chloroformed.

Inferno was eating, and the monkey decided she wanted some of his food, and pried open the rooster's coop. Inferno dug his horns and spurs into the monkey and had almost cut her to pieces before his attendants knew anything about it.

COMPLIMENT.

MRS. COWLES IS GUEST OF HONOR.

ANGELENO WOMEN DINED BY MRS. MAXWELL.

Hostess Has Aspirations for Presidency in 1912 and Seeks Pacific Coast Backing—Practically Sure San Francisco Will Win Next Meeting of General Federation.

[BY DIRECT WIRE TO THE TIMES.]

CINCINNATI, May 15.—[Exclusive Dispatch.] Mrs. Josiah E. Cowles of Los Angeles was an honor guest tonight at the dinner given by Mrs. Lawrence Maxwell of Clifton to the general officials and many prominent members of General Federation of Women's Clubs were present, as also were Mrs. Edward Fletcher and Mrs. George Heintz, both of Los Angeles, who are very prominent among the women attending the sessions of the tenth biennial.

Mrs. Maxwell gave the dinner tonight more to talk with the women regarding her possible candidacy for the office of president of the general federation in 1912. Mrs. Maxwell is known to have presidential ambitions and it was said here tonight by reliable persons that these will take shape before the general federation is held two years hence. However, she will have the opposition of Mrs. J. L. Washburn of Duluth, Minn., perhaps the strongest candidate in the Northwest for that position.

Mrs. Russell J. Waters of Los Angeles, president of the California State Federation of Women's Clubs, will be present tomorrow morning at a session to be held here, at which the presidents of various States will be asked to name their State's greatest assets in the way of women's endeavors. Mrs. Waters could not be found this evening, but Mrs. Cowles said that from her viewpoint, the happy homes in California are the principal asset of the general federation.

The contest for the next biennial gathering of the women is still going on unabated. San Francisco has by far the best lead and there now seems but few doubts that it will be selected. Mrs. Orr and Mrs. Black, with Mrs. Cowles as the principal worker, are still asking the delegates to please remember San Francisco when the general federation meets to decide upon a city.

Mrs. Orr said this evening that they have found enough women willing to vote for San Francisco to make it a unanimous proposition, but that she feels, and always has felt, that work shall not be considered done until the harvest is reaped. So they are going on and expect to have the votes of the federation by unanimity.

THREE YEARS FOR OBSTINACY.

Grafton Mayor Says Socialist Must Pay Poll Tax or Languish in Jail Indefinitely.

[BY DIRECT WIRE TO THE TIMES.]

GRAFTON (Ill.) May 15.—[Exclusive Dispatch.] Mayor Journey of Grafton, declared today he was determined to continue enforcing the penalty for failure to pay poll tax against J. J. Keon, the Socialist prisoner of conscience, and he figures he can keep him in jail three years.

Journey says when his present term o. imprisonment expires, Keon will have a charge for 1909 poll tax and later a suit will be against him for the 1910 poll tax and by the time he had served out those terms, he would have the 1911 and perhaps the 1912 poll taxes to be served out.

JURY ROOM RUMOR.

TWO HYDE JURORS ARGUE WITH FISTS.

[BY DIRECT WIRE TO THE TIMES.]

KANSAS CITY, May 15.—The Hyde jury retired at 10:25 tonight without having reached a verdict. Deliberations will begin again at 9 o'clock tomorrow morning.

Neither Dr. Hyde, his wife, nor any of the Swopes were at the Criminal Court building tonight.

KANSAS CITY (Mo.) May 15.—[Exclusive Dispatch.] That Frank C. Pool and Samuel R. Johnson, jurors in the case, are so opposed to one another in their views as to the guilt or innocence of Dr. Hyde, charged with the murder of multi-millionaire Thomas H. Swope, that they were only saved from exchanging blows through the intervention of deputy marshals during this afternoon's deliberations, was generally noised about the criminal court building.

The incident occurred just after one of the ballots had been taken, according to the rumor. One juror, who has been one of the strongest for conviction, make a remark which brought a resentful reply from the one who has been holding out for Hyde's acquittal. A few more remarks were exchanged, it is said, and then the jurors started for one another.

Persons in the courtroom were attracted by the unusual noise in the jury room and Deputy Marshals Kemper and Jasper rushed to the scene from the corridor. They arrived in time to stop the belligerents before they had done any harm to each other.

The jury was locked up at 10:30 o'clock, for the night, having failed to reach an agreement.

FACES DESTRUCTION.

MENACED BY FIRES

Minnesota Town in Deadly Danger.

Wall of Flames Four Miles Wide Sweeping Down on Bemidji.

Over Thousand Citizens, Soldiers and Rangers Making Desperate Fight.

Suffocating Smoke Adds to Terror of Praying Women and Children.

[BY DIRECT WIRE TO THE TIMES.]

BEMIDJI, (Minn.) May 15.—[Exclusive Dispatch.] A forest fire four miles wide has been threatening Bemidji since noon. It originated six miles south of the city, drove back the fighting forest rangers and has now been temporarily checked a mile and a half south of the city, where over a thousand citizens and soldiers, under the command of the Forest Rangers and Chief Fire Warden Clarence Shannon, are making a last desperate stand, hoping for rain.

The chief danger lies in the lumber yards on the outskirts of the city and in the path of the approaching fire. There the day and night crews of both the big Weyerhauser and Shevlin lumber companies are trying to quench the falling firebrands, but are having great difficulty.

The militia has been ordered from Duluth and is under comand of Maj. H. T. V. Eva and State Forestry Commissioner C. C. Andrews of St. Paul, who arrived here this morning, has been placed in command by Gov. Eberhart of all militia in North Minnesota.

The smoke is nearly suffocating. It fills the churches, where women and children are praying.

The danger throughout the city was acute at 9 o'clock. Many frame structures here are highly inflamable and firebrands constantly imperal them. The poor near the big sawmills are panic stricken and the women are wringing their hand in anxiety and alarm.

FOREST SURROUNDS CITY.

The city is surrounded by a forest on the south, which it is feared may ignite the lumber yards and the outlying residences.

The fire has been smouldering in the muskeg soils for several days and the State forest rangers have been anxiously watching it. This morning it worked through the woody insoils and suddenly flamed up into the trees in all quarters and the wind blew it through the dry woods into a sea of flames. The forest rangers fled to save their lives.

On hundred and twenty men armed with several wagonloads of blankets were rushed to the scene at 11 o'clock. By noon 500 men were on the scene and the Governor had been telegraphed. This force was not able to stay the fire. It drove back the fighters four miles. At 9 o'clock tonight they were joined by an army of volunteers from this city and made their last stand on the State road which runs across the fire front.

A thousand men are meeting the flames, concentrating their attack on the two-mile face of the fire which almost immediately faces the city. The east end of the fire will die on the shores of Laks Bimidji, but the west flank is already threatening several farmers whose homes are directly in its path. A number of farmers from other districts have been called to help them. Help from neighboring towns has been asked for.

TRAIN IN FLAMES.

CAUGHT FIRE IN FOREST.

[BY DIRECT WIRE TO THE TIMES.]

MARINETTE (Wis.) May 15.—[Exclusive Dispatch.] A south-bound freight train, in flames, ran forty miles this afternoon, into Menominee. It caught from a forest fire along the right of way. The fire was extinguished by the city fire department.

VALUABLE TIMBER BURNS.

[BY DIRECT WIRE TO THE TIMES.]

MERRILL (Wis.) May 15.—[Exclusive Dispatch.] The most disastrous forest fire in the history of Northern Lincoln county is raging in the vicinity of Dudley, Jeffries Junction, Parrish and Harrison. Large tracts of valuable timber land are being destroyed.

MILL CREW SAVES TOWN.

[BY DIRECT WIRE TO THE TIMES.]

PARISH (Wis.) May 15.—[Exclusive Dispatch.] The entire mill crew of the lumber company has succeeded in saving the town. Now efforts are being made to save the village of Elm City, where the residents have their belongings packed, ready to move.

John Carlson of Dudley went fishing this morning, with no signs of fire near. He tied his horse, but when he came back in the afternoon his buggy and harness were burned.

REFUGEES IN HOSPITAL.

[BY DIRECT WIRE TO THE TIMES.]

GRAND MARAIS (Mich.) May 15.—[Exclusive Dispatch.] John B. Elving and his wife, with their month-old baby and six other children, the eldest of which is 15 years old, are being cared for in a temporary hospital here, following a heart-breaking thirty-mile trip through the flaming forest between here and Upper Brule Lake.

DEATH CALLS A VALIANT FIGHTER FOR OPEN SHOP.

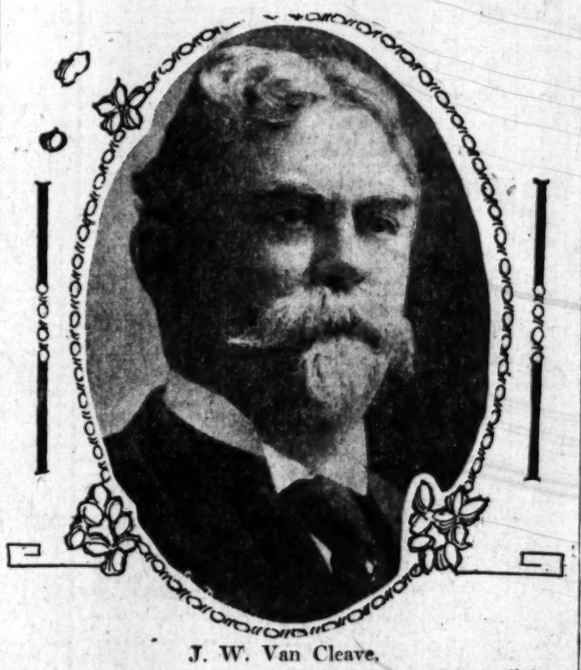

J. W. Van Cleave,

Former president of the National Manufacturers' Association, who died yesterday at home in St. Louis.

AT REST.

VAN CLEAVE DIES IN ST. LOUIS.

HEART TROUBLE TAKES OPEN SHOP CHAMPION.

Comments on Injunction He Secured Against Boycott of Federation of Labor Caused Prison Sentences to Be Given Gompers, Mitchell and Morrison.

[BY DIRECT WIRE TO THE TIMES.]

ST. LOUIS, May 15.—[Exclusive Dispatch.] J. W. Van Cleave died at his home here at 6 o'clock this morning. He began to suffer from stomach trouble six months ago and took to his bed April 7. Heart complications followed, causing his death. He was conscious to the last, surrounded by his family and physicians. The funeral probably will take place Wednesday.

James Wallace Van Cleave was born in Marion county, Kentucky, July 15, 1849. He married Katie L. Jefferson in Louisville, Ky., March 22, 1871, and came to St. Louis in 1888, since which time he had absolute control of the Buck Stove and Range Company, being its president. He was president of the Citizens' Industrial Association's St. Louis branch in 1902, and was the Manufacturers' Association's national president in 1908-9. He was also chairman of the National Council for Industrial Defense from 1907 until his death.

He always conducted an open shop, and when the metal polishers struck in the Buck works, in 1906, and the American Federation of Labor declared a boycott on its products, Van Cleave secured a temporary injunction from the Supreme Court of the District of Columbia restraining the federation from boycotting. That court afterwards made the injunction permanent and the District of Columbia Court of Appeals later sentenced Samuel Gompers, William Morrison and John Mitchell, respectively, to twelve, nine and six months in jail for contempt of court in taking and publishing articles in the American Federationist about the injunction. Their appeal is pending in the Federal Supreme Court.

Mr. Van Cleave was a Republican, a Free Mason, an Odd Fellow and a Presbyterian. His children are Giles Bell, Lee Wallace, Harry Fones, Brenton Gardner, Mrs. James H. Fisher of Memphis, and Mrs. Frank F. Howard of St. Louis.

Roosevelt Off for London.

BERLIN, May 15.—Ex-President Roosevelt left here at noon today for London. Herr von Schoen, foreign affairs secretary, the members of the embassy and many Americans bade the party farewell at the station. From the window of the train, Col. Roosevelt assured the foreign secretary that he had enjoyed every moment of his stay in Berlin. The Americans gave three cheers and a tiger as the train moved out.

CASH AND MAN GONE.

BLUFFS WELL ON BRINK OF RUIN.

COOL NERVE SHOWN BY EMBEZZLING BANKER.

Warns Fellow Officer to Look to His Books, Steps Out of Front Door and Disappears—No Clew to How He Spent $115,000 Missing—Drew $1800 Salary.

[BY DIRECT WIRE TO THE TIMES.]

UTICA, (N. Y.) May 15.—[Exclusive Dispatch.] Since it became known that J. Howard Lowery is an embezzler in the sum of $115,000, his friends in this city and his co-workers in the City National bank have been speculating on what he did with the cash.

Lowery's cool nerve was shown the morning a bank examiner called to go over the books of the bank. To one of the officers he said:

"You want to look out. You know you just bought a $5000 automobile and your books will be gone over with a fine-tooth comb. Be careful."

Lowery then went out the bank's front door and has not been seen since.

To all appearances Lowery lived a model life here. He was of quiet disposition and never, so far as known, "went the pace." When the shortage in the bank was discovered his home was visited by the police in the hope that some of the cash would be found there or some valuables, purchased with the money, be discovered. Nothing was found.

Lowery's everyday life was in common with his salary, $1,800 a year. In fact, he had done nothing to arouse the directors of the institution. Since the summons and complaint were filed yesterday many rumors have been circulated. One is that Lowery played the market.

SEES HERO HUSBAND DIE.

Mine Gas Overcomes Girl and Man at Bottom of Shaft While Wife Looks on Above.

[BY DIRECT WIRE TO THE TIMES.]

CHEYENNE (Wyo.) May 15.—[Exclusive Dispatch.] Miss Eva Sweeler and H. B. Martin, the latter a prosperous ranchman of Owl Creek and the former a school teacher, met death in the pit of the Wyoming Sulphur Company's mine, near Owl Creek, while exploring the idle workings.

They were overcome by gas in view of Mrs. Martin, who saw the tragedy from a ladder eighty feet above and who ran a mile to summon help. The bodies were not recovered for several hours.

The Martins and Miss Sweeler started into the main pit together, the girl descending the ladder first. Near the bottom she was overcome and plunged from the ladder. Martin went to the rescue and was overcome while endeavoring to climb the ladder with her body.

EIGHT DROWN.

SHIPS COLLIDE OFF COAST OF MINDORO.

[BY DIRECT WIRE TO THE TIMES.]

VICTORIA (B. C.) May 15.—The Empress of China brought news of the sinking of the steamer Neustra Señora del Pilar on April 11, off the coast of Mindoro, Philippines, after a collision with the Manyan, an old converted gunboat with a ram. Eight passengers were drowned.

The steamer sank while efforts were being made to beach her. There were ninty-six persons on board, and nearly all took to the boats. Two women and three members of the crew who remained to get their belongings went down with the boat, and two members of the Philippine constabulary were lost. Capt. Otero remained on the bridge until the steamer foundered and reached a boat by swimming.

Tokio newspapers say that when the treaties are revised Japan will probably withdraw the coasting privilege from foreign steamers, which will not be permitted then to carry passengers and cargo between the open ports, Nagasaki, Kobe, Snomisu, Yokkaichi, Yokohama and Hakodate.

NO QUAKE AT PORT LIMON.

SAN JUAN DEL SUR (Nicaragua) May 15.—Telegraphic communication from Port Limon, Costa Rica, which had been interrupted, was reëstablished today. Reports that Port Limon had suffered from an earthquake proved groundless.

QUIT WORK, EXPECTING END.

CLEVELAND, May 15.—At New Castle, just over the State line in Pennsylvania, a group of foreign laborers has stopped working because the men say they believe the world will end Wednesday. They say there is little use of their working because they cannot spend the money they make.

OFFICIAL.

BY ORDER OF TAFT.

Lawler's Letter So Written.

The President Takes Hand in "Situation" Concerning Communication.

White House Utterance Provoked by Statement of Stenographer.

Senator Nelson Gets Some Facts on Exoneration of Ballinger.

[ASSOCIATED PRESS NIGHT REPORT.]

WASHINGTON May 15.—President Taft in person tonight took a hand in the situation concerning the "inside" history of the letter of Sept. 13, exonerating Secretary Ballinger from the charges of L. R. Glavis and authorizing the dismissal of Glvcis.

Over his own signature, he addressed a long letter to Senator Knute Nelson, chairman of the Ballinger-Pinchot investigating committee, setting forth in minute detail the sequence of events following his receipt at Beverly Aug. 18 of the charges of Glavis.

The President makes no direct mention of the statement of Frederick M. Kerby, the young stenographer in Secretary Ballinger's office, in which the stenographer declared the President's letter of exoneration was prepared in Ballinger's office by Oscar Lawler, Assistant Attorney General of the Interior Department.

Tonight's utterances of Mr. Taft was obviously provoked by Kerby's statement.

Mr. Taft declares Lawler did prepare such a letter as Kerby said, but that he did so by the President's specific direction. When he received it, he found, he says, that it was not what he wanted to issue, and he wrote the letter himself in the form in which he desired it, using from Lawler's draft only one or two general statements.

The President goes still further and takes up the question of the "back dating" of Attorney General Wickersham's summary of the Glavis charges, to which Attorney Louis D. Brandeis has drawn attention. Mr. Taft says the Attorney General's letter was, in fact, "back dated," and that this also was done by his specific direction.

PRESIDENT'S LETTER.

Following is the full text of the President's letter:

"The White House, Washington, May 15, 1910.

"My dear Senator Nelson: In the hearings before the committee to investigate the Interior Department, and Forest Service, reference has been made to my decision on the complaint and charges that Mr. Glavis filed with me on the 18th of August last, against Secretary Ballinger, and certain other officials of the Interior Department. The majority of the committee have decided my motion in this case was not in the jurisdiction of the committee to investigate. In spite of this ruling, reference to the matter has crept into the record. For this reason, I deem it proper to write you and state the facts with such accuracy as my memory permits.

"Glavis's statement and charges were left with me by him on August 18, 1909. I turned them over to the Attorney General, who happened to be in the neighborhood, and he made notes upon his reading. We both had personal knowledge in respect to Secretary Ballinger's attitude toward the Alaska coal claims, which was the chief subject of innuendo and complaint, for Mr. Ballinger had very early in the administration consulted us both regarding them.

"Within two or three days after the filing of the charges at a meeting at which the Secretary of the Treasury, the Attorney General and the Secretary of the Navy were present, a full discussion of the Glavis statement was had. It resulted in a general conclusion that jealousy between the bureaus of the Interior Department and the Forestry Bureau probably explained the attitude of the Interior Department officials, but that the intimations of bad faith by Glavis against Mr. Ballinger and the others required that the statement be submitted to them for answer. Accordingly, copies of the statement were sent to Secretary Ballinger, to Assistant Secretary Pierce, the commissioner, Mr. Dennett, and to Chief of Field Service Schwartz.

CAME TO WASHINGTON.

"Mr. Ballinger was at Seattle, but on receipt of the charges he came to Washington to prepare his answer. On Monday, September 6, Mr. Ballinger reached Beverley, accompanied by Mr. Lawler, the Assistant Attorney General of the Department of Justice, assigned to the Interior Department. Mr. Ballinger sent to my house on that day the answers of the various persons concerned with a voluminous record of exhibits. I had a conference with him, the evening of the day he came, September 6, and another on the following evening, September 7.

"I talked over the charges with Mr. Ballinger the first evening and asked such questions as suggested themselves, without intimating any conclusion, and said I would examine the answers and the record, and would see him the next day. I sat up until 3 o'clock that night reading the answers and exhibits, so at my next conference I was advised of the contents of the entire record, and had made up

(Continued on Second Page.)

DIVERGENT.

CAN'T AGREE ON COMET'S TAIL.

New England Astronomers Are at Variance.

Some Say Effects Will Be Visible; Others Deny.

But All Are Unit That It Will Be Harmless.

[ASSOCIATED PRESS NIGHT REPORT.]

BOSTON, May 15.—Agreeing that no harmful effect is to be experienced on next Wednesday from the passage of the earth through the tail of Halley's comet, New England astronomers appear not to concur as to the possibility of a luminous display similar to Northern Lights.

Prof. David P. Todd of Amherst college thinks the Aurora effect probable.

Prof. Robert F. Willson of the Harvard College Observatory said today that there may be a darkening of the atmosphere, while Prof. Edward C. Pickering, head of the Harvard observatory, said:

"I doubt if there would be any effect at all."

Prof. Willson said further that "there may be a shower of charged particles, very small, but numerous, which may effect wireless telegraphy. There is no cause for alarm or fear. Cyanogen exists only near the comet's head, and the tail is a good vacuum."

LIKENS IT TO CANDLE.

Prof. Todd declares that there will be no more sensation than that caused by the rays of light from a distant candle on a person's hand. A proportionate amount of cyanogen gas is radiated from each, he says.

Leon Campbell, another of the Harvard astronomers, thinks a luminous display probable.

The increasing brilliancy of the comet as it approaches the earth was shown today when Harvard astronomers found that the body of the comet, or envelope, had reached proportions of nearly zero magnitude, the highest stage of the stellar brilliancy. The rate of increase in brilliancy is indicated by the two photometric measurements taken at the Harvard observatory.

The first of May 6 showed the nucleus to be 7.06 magnitude. Another on Friday, just a week later, showed the magnitude to be 4.41, an increase in apparent size of 2.65 degrees.

COMPLETE.

GET RECORD OF COMET CAPERS.

LOWELL OBSERVERS MAKE MANY PHOTOGRAPHS.

Three Astronomers Busy Night and Day "Keeping Cases" on Halley's Sky Tramp—Results Will Furnish Invaluable Data—Expect Nothing Will Happen Wednesday.

[BY DIRECT WIRE TO THE TIMES.]

FLAGSTAFF (Ariz.) May 15.—The Lowell observatory of Flagstaff is accumulating a vast amount of information and data regarding the Halley comet, now occupying the attention of astronomers the world over. Probably no observatory in this country is more favorably situated for conducting such an investigation. Occupying an ideal position at an altitude of 2350 feet, with favorable atmospheric conditions and an equipment embracing practically everything conceived by modern science for pursuing such work, the Lowell is able to record findings which are everywhere recognized as authoritative.

Beginning with April 10, astronomers C. O. Lampland, V. M. Slipher and Earl Silpher have arisen regularly at 3 o'clock every morning for the purpose of taking photographs of the comet. From 5 to 10 negatives have been secured each morning, except on two or three occasions, when cloudy weather interfered. Up to date nearly two hundred negatives have been secured, showing the comet in many shades, colors and conditions. Specially made cameras are required and the observatory has been equipped with several at a great expense. All are now in use and after the photographic maneuvers of the morning, a part of the day is required in getting the machinery, including the great telescope, in readiness for use the next morning. The little time remaining is spent in studying the plates, locating the different lights, shades, etc.

The three men are enthusiastic workers and are seldom found idle night or day. Just now their interest in the actions of the comet is at its height. Each day between now and Wednesday, when the tail is due to sweep the earth, will be valuable to them. On Wednesday, the actual day of the crisis, our astronomers do not expect the comet will be seen from this point at all or that there will be anything unusual to denote its passing.

A vast number of telegrams and letters reach the observatory every day asking for information. These are promptly answered in case they are not too ridiculous to be heeded, which is sometimes the case.

LUCKY PASSENGERS.

LOWELL TELLS ABOUT COMET.

ASTRONOMER EDIFIES CROWD ON OCEAN LINER.

Harvard Scientist Returns from Lecture Trip Abroad, Where He Won Many Converts to His Views Regarding the Existence of Canals and Life on Mars.

[BY DIRECT WIRE TO THE TIMES.]

NEW YORK, May 15.—[Exclusive Dispatch.] The passengers who crossed the ocean on the American liner New York, from Southampton and Cherbourg, had the benefit of Prof. Lowell's learning in their observations of Halley's comet.

Prof. Lowell is the Harvard astronomer who discovers a new canal on Mars now and then. He says Halley's comet is "the airiest approach to nothing set in the midst of naught. On account of its vacuity it could have no injurious effect on humanity, even if it were the deadliest of gases."

Accompanied by Mrs. Lowell, the astronomer returned, after an absence of nearly three months, during which he lectured on Mars in England, France and Germany.

Not only scientists paid a great deal of attention to the Harvard professor, but the popular addresses were attended by crowds. The feeling among the people toward the discoverer of the canals and the interest among all classes of scholars in his lectures was phenomenal. Prof. Lowell told his audiences that in his opinion the Martians, although intelligent organisms, were not similar to human. He said Mars was dying from lack of water.

In Berlin he lectured in English, but on request of the people his address was translated into the German language and copies were distributed among his hearers.

Everywhere his planetary pictures were appreciated, Prof. Lowell said. With them he made converts to his views, some scientists experiencing a complete change of heart.

The president of the Royal Astronomical Society had previously taken no stock in Prof. Lowell's canals, but, after listening to his views and gazing at his pictures, he executed an about-face.

CONDENSED SUNLIGHT.

SCIENTIST SAYS COMET'S TAIL IS "CELESTIAL SEARCHLIGHT."

[ASSOCIATED PRESS NIGHT REPORT.]

WASHINGTON, May 15.—Halley's comet will be greeted Wednesday on its closest approach to the earth by a bristling battery of telescopes flanked by rapid fire lenses in the celestial cameras of the Naval Observatory. Elaborate calculations have been made as to the minute and second the comet will be at a given place in the heavens where it will be observed and photographed.

Among the scientists there is some difference of opinion as to the effect the great star will have upon the earth, but the differences are minor.

Prof. Asaph Hall, of the Naval Observatory, would not be surprised if there were a shower of meteorites. He advanced his theory with the same calmness he would prophesy a shower of rain.

Others, and they appear in the majority, expect no disturbances. Edwin F. Naulty, of New York, takes issue with Prof. Hall, and contends the tail of the comet is composed neither of gas nor of meteoric bodies, and that such a shower as Prof. Hall deems possible, would not follow.

"The tail of Halley's comet, to all intents and purpose is a celestial searchlight," said Mr. Naulty today. The tail is nothing more than sunlight condensed from radiant solar energy and processed through the solar system, precisely as a lens focuses, condenses and transmits light."

He says the tail of the comet is not composed of gas or of minute particles of matter, or of meteoric bodies.

The entire solar system, Mr. Naulty says, is filled with gases in varying states of density. All these gases, poisonous and non-poisonous, are present in the earth's atmosphere in dense form.

EXPECT NO MANIFESTATIONS.

[ASSOCIATED PRESS NIGHT REPORT.]

CHICAGO, May 15.—Astronomers of Chicago and vicinity who have lost much sleep in studying Halley's comet since its appearance this year, do not expect its influence will in any way be manifest on the earth.

"There can be but little doubt that the tail of the celestial visitor, being some 5,000,000 miles wide, will sweep over the earth, but we will not even feel it," said Dr. D. J. McHugh, astronomer at Depauw University, today. "None of the gases of the comet will come closer than, say forty-five miles to the earth's surface. At that distance, the earth's atmosphere is much more dense than the tail of the comet. Friction with the atmosphere would destroy it at that altitude.

"As for cyanogen gas, that is mostly around the head of the comet, although the sun's repulsion and the speed of the heavenly traveler may have forced some of it into the tail."

OVER-EAGER.

LOYAL BRITONS BOTHER POLICE.

THOUSANDS PUSH WAY INTO MEMORIAL SERVICE.

Chicago's Englishmen Throng Auditorium to Listen to Eulogies of Edward VII—Over 3000 Override the Guards and Stand in Aisles Until Expelled.

[BY DIRECT WIRE TO THE TIMES.]

CHICAGO, May 15.—[Exclusive Dispatch.] Ten thousand British-Americans strove to gain admittance to the Auditorium theater this afternoon to participate in the King Edward VII memorial services. Four thousand obtained seats and 2000 more pushed past the police and ushers and stood, envied even in that by as many more who filled Congress street, between Michigan and Wabash avenues. It took the police, under Lieutenant Ryan, twenty minutes to force all except those seated out of the building.

Nine years ago, on a stormy day, the Auditorium had been filled by British-Americans who went there to mourn the death of Queen Victoria, and 3000 more had stood in the rain in the hope they might be admitted.

The whole spirit of the service today was summed up by Dr. Frank W. Gunsaulus, who had also delivered the memorial sermon at the Victorian service, when he said at the close:

"Edward, King here and King there, under the reign of the King of all, Jesus Christ, friend of humanity, hail and farewell."

In the front row was the Rev. Joseph Wardle, born 76 years ago in Leicestershire, who came to Chicago in 1848. He had formed one of the Chicago reception committees that entertained Albert Edward, Prince of of Wales during his American tour in 1860. At the rear of the stage was a curtain of royal purple on which was a crown and "Edwardus VII, R. I., in white, the whole surmounted by black and white draperies.

READY.

BROWNE'S TRIAL BEGINS TODAY.

CHARGED WITH BRIBERY IN ELECTION OF LORIMER.

Sangamon County Grand Jury to Start Investigation of Alleged Legislative Corruption Fund—Attorneys Will Attack Indictment—Petition for Change of Venue.

[BY DIRECT WIRE TO THE TIMES.]

CHICAGO, May 15.—[Exclusive Dispatch.] Lee O'Neil Browne, minority leader in the Lower House of the Illinois Legislature, will be placed on trial before Judge W. H. McSurely tomorrow morning, charged with bribery in connection with the election of William Lorimer to the United States Senate. At the same time State's Attorney Burke of Sangamon county will start an investigation of the "jackpot," or general corruption fund angle in the confessions of Legislative bribery on which the indictment of Browne was based.

Burke's chief witnesses of the day will be Prof. Graham Taylor of the Chicago Commons and John M. Glenn, secretary of the Illinois Manufacturers' Association.

Both State's Attorney Wayman's office and counsel for Browne today declared they were anxious to go ahead with the trial of the Legislator with the least delay possible.

It was said by an attaché of State's Attorney Wayman's office that in all probability the first move Mr. Wayman will make today will be to ask Judge McSurely to remand every witness into the custody of the court. By doing this Mr. Wayman hopes to head off State's Attorney Burke of Sangamon county from taking witnesses to Springfield while the Browne case is in progress.

In the event Mr. Wayman takes this action any witness going without the jurisdiction of the Cook County Court will be in contempt and may be sent to jail.

For several days a number of attorneys have been at work seeking flaws in the indictment and it is probable that this will be attacked, first. It was said that there is also a probability tht attorneys for Browne will seek a change of venue from Cook county on the ground that an impartial jury cannot be secured here.

PRESIDENT PREACHES TWICE.

Dedicates Congregational Church and Helps Raise Funds to Build New Edifice.

[BY DIRECT WIRE TO THE TIMES.]

Washington, May 15.—[Exclusive Dispatch.] President Taft preached two sermons today, one at the dedication of the Ingram Memorial Congregational Church this afternoon and at his own church this morning.

At the President's church, All Souls Unitarian, President Taft, at the request of the pastor, the Rev. Ulysses G. Pierce, occupied the pulpit and joined in the movement to raise $250,000 for the building of a new edifice. President Taft, himself, it is said among the church officials, gave $500. More than $18,000 was pledged.

In making the plea for funds President Taft said: "I think we ought to have a church here large enough to afford seating capacity for all who wish to come under Unitarian influence. I for one vote aye for a new church.

Official Maps.

The new city and interurban maps, with this name, are meeting with hearty approval from all classes of business, as being well in keeping with growth of Los Angeles, and also reflecting great credit on the work of the American Engraving Company, on so particular a job, in colors. The office of the maps is at 507 S. Spring, or if more convenient, they may be secured at Times Job Office, First and Broadway.

BY ORDER OF TAFT.

(Continued From First Page.)

my mind there was nothing in the charges upon which Mr. Ballinger or the others accused, could be found guilty, either of incompetency, inefficiency, disloyalty to the interests of the government, or dishonesty.

"In the discussion of the second evening, Mr. Lawler, who was present at my suggestion, discussed the evidence at some length. I said to Mr. Lawler I was very anxious to write a full statement of the case and set out the reasons for my decision, but the time for my departure on a long western trip, occupying two months, was just one week from that day, that I had six or seven speeches to deliver at the beginning of that journey and could not give the time to the preparation of such a detailed statement, and opinion, as I would like to render in the matter. I therefore requested Mr. Lawler to prepare an opinion as if he were President.

"During the 8th, 9th and 10th I gave such consideration to the Glavis record as was consistent with previous engagements, but paid no attention to the speeches. On the 9th I telegraphed the Attorney-General to come to Beverley that I might consult with him on the case. He arrived Saturday afternoon, September 11, and pursuant to an appointment made by telephone, came to my home on Sunday morning, September 12. He then delivered to me the draft of the opinion prepared by Mr. Lawler, and said he had had an opportunity, on coming from New York, to read the answers of Mr. Ballinger and others. I read it and then said to him I had made up my mind as to my conclusions, and had drafted part of my opinion, but I wished him to examine the full record and bring me his conclusions before I stated mine. He took the whole record away.

"During the day I examined the draft of opinion of Mr. Lawler, but it was thirty pages, and did not state the case in the way in which I wished it stated. It contained references to the evidence, which were useful, but its criticism of Mr. Pinchot and Mr. Glavis I did not think it proper or wise to adopt. I only used a few paragraphs from it containing merely general statements. The Attorney-General returned in the evening with notes of the examination which he had made and reported to me the conclusions which he had made, which were in substantial accord with my own. We then discussed the matter at some length, particularly some points of law involved, and took up the opinion I had finished and made a number of alterations, and as the result of that discussion, I determined the final form I employed and signed the same Monday, September 13.

"The conclusions I had reached were based upon my reading of the record, and were fortified by the oral analysis of the evidence and the conclusions the Attorney-General gave me, using notes he had made during his reading of the record. I was very sorry not to be able to embody this analysis in my opinion, but time did not permit. I therefore directed him to embody in a written statement such analysis and conclusions as he had given me, file it with the record, and date it prior to the sion was fortified by his summary of the sion was fortified by his summary of the evidence and his conclusions therefrom.

"Sincerely yours,

"WILLIAM H. TAFT.

"Hon. Knute Nelson, Chairman Committee to Investigate the Interior Department and Forestry Service, United States Senate."

PINCHOT MAY INTEND TO MEET ROOSEVELT.

[BY DIRECT WIRE TO THE TIMES.]

LONDON, May 15.—[Exclusive Dispatch.] Efforts were made today to obtain Gifford Pinchot's views on the latest developments in the Ballinger-Pinchot controversy, but at his London address his sister, Miss Pinchot, said her brother had left early this morning for the country and would not be back until Monday morning early, when he would again leave London. She insisted he would not be here during Col. Roosevelt's visit and announced that he would sail for home next week.

Miss Pinchot evidently knew of the developments in the Ballinger affair because she said: "Even if you find my brother, he will say nothing, as the whole matter is in the hands of his lawyers."

It was figured out that Mr. Pinchot could have left London this morning at 10 o'clock, for Flushing, where he could meet Col. Roosevelt, and return with him to Queensborough tonight, this arrangement affording an excellent opportunity for a full private discussion of the new phases in the controversy.

THRILLING.

WILD AUTO RIDE TO SAVE LIFE.

WOMAN CARRIED EIGHTY MILES TO NEAREST DOCTOR.

Hill Party, Touring Oregon, Finds Rancher's Wife in Precarious Condition from Rattlesnake Bite on Arm—Wild Dash Is Made and the Woman Will Now Recover.

[BY DIRECT WIRE TO THE TIMES.]

LAKEVIEW (Or.) May 15.—[Exclusive Dispatch.] The Louis W. Hill party, now touring Central Oregon, made a wild auto ride of eighty miles to save the life of Mrs. George Gibbs, wife of a rancher in an isolated section north of Warner Lake, who had been bitten by a rattlesnake.

The woman's arm had been found to be in a serious condition and her life was endangered when Mr. Hill volunteered to bring her with all possible speed to the nearest doctor, who lives here. Mr. Hill telephoned from Plush to a physician, who went out part of the way to meet the travelers.

First aid was administered as soon as the doctor met the party and later the woman was brought here and given further treatment. She will recover.

The Hill party arrived here at 7:30 o'clock, being met by a delegation in twelve automobiles, six miles out from Fargo. The children assembled at the schoolhouse and waved flags and cheered as the procession of automobiles passed.

The party traveled in all 150 miles seventy-five miles south of Burns, where the members spent two days.

DENVER BAKERS STRIKE.

DENVER, May 15.—Two hundred union bakers, employed in thirty-five bakeries here, struck today for an increase in wages. Tonight it was reported fourteen bakeries had signed a new scale. The bakers ask a flat increase of $1 a week, and use of the union label. Heretofore, benchmen were paid $16 and ovenmen $18 per week.

John D. Rockefeller would go broke if he should spend his entire income trying to prepare a better medicine than Chamberlain's Colic, Cholera and Diarrhoea Remedy for diarrhoea, dysentery or bowel complaints. It is simply impossible, and so says every one that has used it.—[Adv.

To Visit San Francisco

without seeing A. Andrews' Diamond Palace would be like visiting Europe without seeing Paris. it is the most beautiful jewelry store in the world. Visitors are cordially welcome. Established 1876. 16 Kearny street.

THE OIL INDUSTRY.

Los Angeles and Ocean Park Investors Return from Midway Fields. Other Notes.

A party of Los Angeles and Ocean Park people returned yesterday from the Midway oil fields, where they went on a tour of inspection. The party consisted of Col. Willis George Emerson, president of the California Seaboard Oil Company, whose property is located on "25 hill," adjoining the three Standard gushers to the west; A. R. Fraser of Ocean Park, J. E. Phillips of Los Angeles, Dr. Juliette Burns of Los Angeles and T. H. Dudley of Ocean Park Bank, and Mayor of Santa Monica.

Banker Dudley of Ocean Park, among other things, said: "Our party went up especially to inspect the California Seaboard Oil Company's holdings on the so-called "25 hill," and were more than pleased with the development being made. W. E. Donaghue, the secretary of the Seaboard company, is actively in charge, assisted by Wm. L. Tubbs of Santa Ana, who is treasurer of the company. Their well, No. 1, is not yet on the beam, but a good deal of nursing and coaxing work is being done, the same as other wells surrounding have required, and while they have several hundred barrels of oil in the sump, yet the well has not yet gotten down to business as a regular producer. Two wells on the Twenty-five Oil Company, adjoining the Seaboard on the north, are producing from 300 to 600 barrels a day, while the Tigthwad, cornering to the northeast of the Seaboard, has three wells on the pump, yielding from 350 to 400 barrels each. The Croesus Oil Company, cornering with the Seaboard north and west, has brought in a well some two hundred feet from the Seaboard that is yielding over 200 barrels a day. The Emmett Graham wells directly on the east, are fine producers. One of their wells that was sanded up when we arrived on the ground, had been flowing for several days at the rate of about 1000 barrels a day.

"Well No. 2 of the Seaboard has just been spudded in with a 16-inch piping. The management says they will be ready to case off the second sand that is encountered at a depth of between 1300 and 1400 feet, which probably is good for 350 to 500 barrels a day, and then go on deeper after the third sand that has been tapped by the Standard and the Lakeview gushers to the southeast, the Mays and Crandall and Santa Fé gushers just to the northwest, providing that others on '25 hill' have by that time demonstrated the certainty of a third sand. While it seems to be quite universally believed that there os a third sand, yet President Emerson of the Seaboard company says his company will not drill deeper than the second sand, which is well known, until other and older companies have thoroughly proven the practicability of the third-sand theory on '25 hill' territory."

SANTA ANA.

SANTA ANA, May 15.—When the Board of Supervisors meets on Tuesday, the first business will be the election of a chairman to take the place left vacant by the death of Dr. D. A. MacMullen. It is generally conceded that Supervisor G. W. Angle will be the choice for chairman. Next week there will be considerable activity at Orange, and its neighboring precincts in getting out petitions for appointments to succeed Dr. MacMullen on the board.

Two attachments have been served on Frank F. Skelly, charged with wife murder. One was for $474.50, in a suit brought by the Odd Fellows of Westminster, and the other was for $1025, in a suit brought by the San Pedro Lumber Company.

Word was received here today of the marriage in Redlands on Tuesday of Rev. A. F. Roadhouse, pastor of the First Christian Church of this city, to Mrs. Hall, daughter of Rev. Pearl, pastor of the Christian church of Redlands. The couple went to San Diego on a honeymoon. The marriage was a complete surprise to members of Rev. Roadhouse's congregation.

Marriage licenses: Friday, Ray C. Edwards, 25, and Lora E. Edwards, 24, both of Los Angeles. Today, Ysidro Murillo, 24, of Fullerton, and Lugardo Duarte, 22, of Pomona; William E. Harmanson, 21, and Calla B. Wilson, 20, both of Los Angeles; Major Wooters, 38, and Roxanna Carlisle, 33, both of Denver, Colo.; Marion Bussek, 26, and Kate Cossart, 20, both of Orange.

Compare Well to Geyser.

The Buick Oil Company reports that the party of Detroit capitalists it introduced to the oil fields last week returned from there actually astounded by their magnitude and productivity. One of the party thought that the Lakeview gusher outclassed even the Old Giant geyser in Yellowstone Park. Another one who has visited the oil fields of the East and Middle West declares that California has them beaten, and then some.

Timely Special Announcements.

VISIT THE— CAWSTON OSTRICH FARM SOUTH PASADENA
See Ostrich Chicks—40 Just Hatched
One of the strangest sights in America.—N. Y. American.
150 GIGANTIC BIRDS In a Beautiful Semi-tropical Park.
25c Round Trip Including Admission
Tickets at P. E. Ry. Station or our City Store.
TAKE SOUTH PASADENA CARS ON MAIN STREET.
OUR CITY STORE, 313 SOUTH BROADWAY

LOS ANGELES OSTRICH FARM OFF EAST LAKE PARK. Fare 5c.
All Yellow Cars Transfer Direct to Farm.
BABY OSTRICHES HATCHED DAILY.
Excursion tickets, round trip and admission, 25c. We have only one store on So. Broadway, Number 324. Next to Blackstone's.

Superb Routes of Travel.

SANTA CATALINA ISLAND
TRAINS CONNECTING WITH STEAMER AT SAN PEDRO LEAVE LOS ANGELES..... DAILY
So. Pacific Ry.....9:05 a. m.
Pac. Electric Ry...9:15 a. m.
Salt Lake Ry.....8:00 a. m.
Saturdays Only Leave via. Pac. Electric, 4:30 P. M. Salt Lake Ry., 4:40 P. M.
WONDERFUL MARINE GARDENS!
(SEEN THROUGH GLASS BOTTOM BOATS.)
These Alone Are Worth the Trip, but There Are Many Other Attractions
Banning Co., Agts. | PHONES: Main 4493, F4576 | Pacific Elec. Bldg.

FOR SAN FRANCISCO, SEATTLE, TACOMA—
AND ALL PUGET SOUND & ALASKAN PORTS—MODERN STEEL VESSELS.
Admiral Sampson, Watson and Buckman
Sails from East San Pedro 10 a.m. 3rd, 9th, 15th, 21st, and 27th of each month. Through Freight and Passenger Rates. ALASKA-PACIFIC S. S. CO. E. J. Edwards Gen. Agent, 401 Lissner Bldg. Phones, Main 868; F5730. Ticket Office, 530 S. Spring st.

ILLINOIS CENTRAL R.R.— F 1616. Main 1616.
SUMMER EXCURSION TICKETS EAST AND RETURN. CHICAGO, $72.50. NEW YORK, $108.50, ETC. VIA NEW ORLEANS, ST. LOUIS AND CHICAGO.
Now is the time to go East through the Great Northwest and Canada via St. Paul and Illinois Central. STEAMSHIP TICKETS AND FOREIGN TOURS.
118 WEST SIXTH STREET
"IF YOU WANT TO GO EAST C. HAYDOCK."

REDONDO BEACH— THE IDEAL RESORT.
THE BEACH OF GREATEST COMFORT. ALL THE BEST ATTRACTIONS. CARS EVERY FEW MINUTES FROM SECOND AND SPRING STS.—LOS ANGELES & REDONDO RAILWAY.

EUROPE, Alaska, Honolulu, Around the World—
We are Agents for the Pacific Mail, Cunard and All Steamship Lines.
GERMAN AMERICAN SAVINGS BANK
D. F. Robertson, Mgr. Steamship Dept. Spring and Fourth Sts.

Theaters—Amusements—Entertainments

BELASCO THEATER— Belasco Stock Co. Matinees TODAY.
TONIGHT—Commencing—TO
The Belasco Theater Company will present George M. Cohan's Musical Play,
45 Minutes from Broadway
This is going to be the best song and the play of the entire season—it's by long odds the best your Cohan ever wrote—hear all the latest song hits—see the entire Belasco Company assisted by a specially engaged chorus of forty clever boys and stunning girls—"FORTY-FIVE MINUTES FROM BROADWAY" is the very thing you're looking for if you want to have a rattling good time.
THIS GREAT MUSICAL PLAY IS FOR THIS WEEK
Contracts for other plays which positively must be filled make it possible to keep on "FORTY FIVE MINUTES FROM BROADWAY" for this week only—there's always a chance of its being continued for a second week by popular demand. "FORTY-FIVE MINUTES FROM BROADWAY" this week, or you cannot see it again this year at the Belasco.
DON'T FAIL TO HEAR THESE GREAT SONG HITS
"FORTY-FIVE MINUTES FROM BROADWAY."
"WHAT AM I GOING TO DO TO MAKE YOU LOVE ME."
"MARY IS A GRAND OLD NAME."
"I WANT TO BE A POPULAR MILLIONAIRE."
"MILITANT JANE."
Regular Belasco Prices for "FORTY-FIVE MINUTES FROM BROADWAY" NIGHT, 25c to 75c. MATINEES, THURSDAY, SATURDAY AND SUNDAY.

ORPHEUM THEATER— MATINEE DAILY
Paying Particular Attention to Entertaining Ladies and Children. VAUDEVILLE
BEGINNING MATINEE TODAY.
Cressy & Dayne in "The Wyoming Whoop."
Lockwood & McCarty Late of Pianophienda.
Lancton, Lucier Co. "A Fool's Errand."
Walsh, Lynch & Co. "Huckin's Run."
MATINEE TODAY
"The Night Before" With Nellie Nichols
Dancing Dogs All White
The Picquos Contortionists
ORPHEUM MOTION PICTURES
EVERY NIGHT—10c, 25c, 50c, 75c. MATINEE DAILY

MOROSCO'S BURBANK THEATER— MATINEE TODAY
THE MOST ORIGINAL OF COMEDIES
THE MAN ON THE
Next Week—A Spectacular Production
"THE ROSE OF THE RANCH"
UNDER THE PERSONAL DIRECTION OF PRESERVED
PRICES—25c, 50c, 75c. MATINEES SATURDAY and SUNDAY.
Watch for the Great American Drama—"PAID IN FULL."

HAMBURGER'S MAJESTIC THEATER— MATINEE TODAY
HAVEN'T YOU BEEN IT YET
KOLB & DILL
In "THE MERRY WIDOW AND THE
PRICES—25c, 50c, 75c, $1. MATINEES WEDNESDAY and SATURDAY.

GRAND OPERAHOUSE— Matinees Tomorrow, 2nd and 4th. PHONES—Main 1447.
The Biggest Melodramatic Hit in the History of the Grand
was scored yesterday by Charles King and the members of his company. Fine acting and mammoth scenic production of "Ralph Stuart's latest success
"By Right of Sword"
Two crowded audiences who witnessed this great production were forced to call after curtain call for the splendid acting of every member of the company and fine comedy in this big play.
POPULAR PRICES FOR THIS BIG HIT—EVERY NIGHT, 10c, 25c, 50c, 75c. REGULAR MATINEES SATURDAY AND SUNDAY, 10c, 25c, 50c. SPECIAL BARGAIN MATINEE TOMORROW, 10c AND 25c.
POSITIVELY THE BEST COMPANY AND BIGGEST PRODUCTION EVER OFFERED AT THESE PRICES.
NEXT WEEK—That famous melodramatic comedy hit, "YOU'RE BUTTED IN." Seats go on sale this morning.

LOS ANGELES THEATER SPRING ST. NEAR 4TH.
Allen Doone & Co. Mr. and Mrs. Chas. McCann The Laugh-O-Scope
Foster & Foster
POPULAR PRICES—10c, 25c and 50c.

NIELSEN THEATER— GRAND AVENUE, NEAR SEVENTH. PHONES—Main 6466, F6466.
7TH BIG WEEK—Evenings at 8:30.
HORTENSE NIELSEN
and her excellent supporting company in Manda Adams's greatest success—J. M. Barrie's
"THE LITTLE MINISTER"
Bargain Matinees Tuesday and Thursday. All seats 25c. Regular Prices 10c, 25c, 50c. Evenings, 15c, 25c, 50c, 75c.

MASON OPERAHOUSE— E. S. WILLIS, Lessee and Manager.
COMING SUMMER ATTRACTIONS
MRS. MINNIE MADDERN FISKE, MR. WILLIS CROSMAN, MISS RIETTA CROSSMAN, MISS MARGARET ANGLIN, and others.

LEVY'S CAFE CHANTANT— THIRD AND HILL.
THE KRISTOFFI TRIO, Grand Opera Company; TWO IMPERIAL DANCERS from Budapest; THE OEHLMAN MUSICAL TRIO, Costume Artists; CARLTON CHASE Tenor; TRACY HORTON, Soprano, and KAMMERMEYER'S ORCHESTRA, with new programme.
IS TO DINE PLEASANTLY.

Superb Routes of Travel.

San Francisco, Eureka, Seattle, Vancouver, Victoria
STEAMERS GOVERNOR OR PRESIDENT—Leave San Pedro 10:00 A.M., Redondo 3:00 P.M., EVERY THURSDAY.
STEAMER SANTA ROSA leaves San Pedro 10:00 A.M., Redondo 1:00 P. M., Every Sunday.
FOR SAN DIEGO—Daylight Ocean Excursions—leave San Pedro 10:00 A.M., Every Wednesday and Saturday.
Low Rates—Largest Steamers—Quickest Time—Best Service.
TICKET OFFICE—540 S. SPRING ST. Phones—Home F5064, Sunset—Main 47. Rights reserved to change schedule.

PACIFIC MAIL S.S. CO.—For Honolulu, Japan, China, India, Manila and Around the World
Steamers Manchuria, Mongolia, Korea, Siberia, China, Tenyo Maru and Hongkong Maru now in service, being largest vessels sailing from the United States to the Orient via Honolulu. SAILINGS FROM SAN FRANCISCO
MAY 24, 31; JUNE 7, 21, 28, etc.
Sailing from Eastern Points for all Trans-Atlantic Steamship Lines at regular intervals. For literature apply to T. A. Graham, Agent, 252 South Spring street, corner Sixth.

SAN FRANCISCO, SEATTLE—
PORTLAND, GRAY'S HARBOR, EUREKA.
SPECIAL REDUCED PASSENGER RATES
S.S. Hanalei, Wed., May 18, 1:30 p.m.
Excellent accommodations. Low freight rates. Privilege of stopover. C. J. LEHMAN, Gen. Mgr., 539 S. Spring St. Phones—Main 560, F1560.

Spokane $36.70, Portland $25.50, San Francisco $20
First-class, including berth and meals.
S. S. ROANOKE.
Sailing every Tuesday. NORTH PACIFIC STEAMSHIP CO. Agent, 524 South Spring street, Los Angeles. Phones—Main 8, F1177.

$8.35 FIRST CLASS SAN FRANCISCO $5.85 SECOND CLASS
Including berth and meals. Portland, $18.85, $13.85. Seattle, $17.35. Passenger service unsurpassed. STEAMERS SAIL FROM SAN PEDRO EVERY THURSDAY and SATURDAY for SAN FRANCISCO, PORTLAND and SEATTLE. WEST COAST S.S. OFFICE, 253 S. Main. Main 1260, F1212.

at Happened on the Great Pacific Coast.

REDSKINS SUSPICIOUS.

Chief Wires President for Assurances Regarding Census Enumerators.

[BY DIRECT WIRE TO THE TIMES.]

TACOMA (Wash.) May 15.—[Exclusive Dispatch.] Suspicious of census takers, who, they imagine, visited their tribe to impose taxes, Chief No Shirt of the Umatilla tribe, accompanied by his interpreter, came from Pendleton to Walla Walla, where they sent a message to President Taft, making inquiry regarding the census.

The enumerators have experienced trouble in getting information from the redskins, some threating to shoot the inquisitive visitors.

The message of inquiry sent to the President comprised 153 words and cost the chief $11.

NEAR RIOT.

IRATE MOTHER FLOGS PASTOR.

WIELDS CLUB WHILE SON-IN-LAW HOLDS HANDS.

Woman Is Enraged Over Report That Minister, Already Married, Was to Wed Her Daughter—Fines Are Paid in Justice Court—Further Prosecutions to Follow Later.

[BY DIRECT WIRE TO THE TIMES.]

TACOMA, May 15.—[Exclusive Dispatch.] An angry mother beating a Methodist Episcopal minister over the head with a heavy hazel club while her son-in-law held the pastor's hands behind him in the streets of Ridgefield Friday night created a near riot. The minister, who was thought to be mortally wounded, is suffering with a badly cut head and a high fever.

The woman and her son-in-law were fined $10 and costs in the Justice Court yesterday. They will be prosecuted in the Superior Court later.

Rev. C. M. Smyth of the Methodist Church of Pioneer, although married, was reported engaged to marry Miss Lillian Laue, daughter of Mrs. L. N. Laue, Sunday night, in the church. He said he did not intend to marry any one. Mrs. Laue and her daughter were present.

After the services the mother struck the minister over the eye with her umbrella handle. Friday evening she and Rock Sodon waited for Smyth to pass, Sodon pinning the minister's hands behind him while the wrathful woman beat him over the head.

DANGEROUS MAN IN CUSTODY.

Sacramento Constable Arrests Person Charged With Wife-Desertion, Forgery and Theft.

[BY DIRECT WIRE TO THE TIMES.]

SACRAMENTO, May 15.—[Exclusive Dispatch.] Constable "Mike" Judge took back to Roseville, today, for trial one of the most daring, alleged forgers and horse thieves caught in this vicinity for some time.

George Snow, alias Harry Vans, George Gilmore, Charlie Jones and Fred Brooks, was caught by Judge last night as he enterd this city on a horse stolen from a Roseville livery stable, after he had scattered many bad checks about the Placer county town.

The constable stopped the horseman only after firing two shots with his revolver. At the time Judge did not know he was apprehending a suspected felon, merely stopping the man because he appeared suspicious.

Reports from Roseville state that Brooks, as he was known there, stole a check book from C. H. Barker, proprietor of the Western Hotel, and proceeded to pass as many bogus checks as he could, getting in all about $50.

Letters were found on Brooks showing that he deserted a wife and baby in Butte, Mont., and left a woman in Salt Lake, who called him Evans, and promised not to say anything about "that Nevada business."

OLD SHIP IS SOLD.

WINDJAMMER STILL ACTIVE.

[BY DIRECT WIRE TO THE TIMES.]

SAN FRANCISCO, May 15.—[Exclusive Dispatch.] The old American ship Glory of the Seas, has been sold by Barneson & Hibberd of this city to Capt. W. J. McDonald and associates of Victoria, and it is reported that the windjammer will carry coal from British Columbia to Nome. The old vessel has been disengaged at Eagle Harbor since 1909, and is now being repaired. The Glory of the Seas is one of the oldest American square-riggers still engaged in active service. Her last deep water passage was to the west coast in 1906. She was then chartered by Waterhouse & Co., and freighted coal between British Columbia and Puget Sound.

Capt. McDonald and his associates recently purchased the bark Hesper, for the hardwood trade in the South Seas.

AFTER NORTH'S SCALP.

WILL FILE SERIOUS CHARGES.

[BY DIRECT WIRE TO THE TIMES.]

SAN FRANCISCO, May 15.—[Exclusive Dispatch.] Charging that Hart H. North, commissioner of immigration for San Francisco, had exceeded his authority in permitting 294 aliens, who were suffering with disease to land at San Francisco, the Asiatic Exclusion League, at a meeting today instructed its Executive committee to file charges with Secretary of Commerce and Labor Nagle, asking that North be deposed. Previously, a resolution had been adopted indorsing Immigrant Inspector Frank H. Ainsworth for his stand against the admission of undesirable aliens, in the face of alleged opposition on the part of his superior officer, and that the indorsement be forwarded to the authorities at Washington.

AFFINITY ALLEGED.

RENO DIVORCE SUIT SPICY.

[BY DIRECT WIRE TO THE TIMES.]

RENO (Nev.) May 15.—[Exclusive Dispatch.] Mrs. Helen Landis Feast, filed a suit for divorce yesterday against her husband, Howard D. Feast, a wealthy man, whose address, as set forth in the summons, is No. 1213 F. Street, N. W., Washington, D. C. The complaint is sealed, but it is understood that the wife's allegations embody charges of adultery. An answer is just filed by the husband denying charges of adultery with different women and that they were "so open and notorious" that the plaintiff was compelled to cease living with him as his wife. The couple have two children of which asks she the custody. The story of their marital troubles, as reported here, is that he has an affinity connected with some foreign embassy at Washington, whom he intends to marry.

NOT IMMUNE.

CAPITALIST ARRESTED FOR CRIMINALLY HOLDING CARS.

[BY DIRECT WIRE TO THE TIMES.]

PORTLAND, May 15.—[Exclusive Dispatch.] John E. Cronan, capitalist, president and general manager of the Western Supply Company, was arrested tonight for having thrown planks in the Portland Heights car line for the purpose of stopping a car. The car at the time was loaded with 110 passengers and a terrible accident was narrowly avoided by application of the emergency brake.

The arrest was made by W. P. Lillis, special agent for the Portland Railway, Light and Power Company. Mr. Cronan confessed immediately saying:

"Of course I did it. I had waited at the stopping place while eight cars passed and the motormen in each case refused to stop or even slow up. So I decided that if I could not stop the car any other way I would do it by placing obstructions in the way."

Cronan was released on $1000 bail. The case will come up tomorrow in the Municipal Court.

HIS LOVE UNREQUITED.

Oroville Citizen's Sanity Being Tested Because of Passionate Yearning for Young Chico Girl.

[BY DIRECT WIRE TO THE TIMES.]

OROVILLE, May 15.—[Exclusive Dispatch.] One of the most pitiable cases that ever came up in the local courts was that of D. F. Deady, whose sanity is being tested on account of his passionate yearning for Miss Flora Collins, aged 16, of Chico. He is said to have acted strangely on other occasions.

"All went well for some months," said Deady, when he was permitted to speak for himself," and then she seemed to tire of me. I noticed that she avoided me. It was too much for me to bear, and I suppose I worried a great deal.

"I resolved to go away from her and leave all behind. I went to Stirling City and tried to forget, but I could not. I love her so much that it is impossible for me to forget."

Deady, who says he is a brother of the editor of The Boston Post, presented a pathetic figure as he told of his unrequited love. Deady's case has been continued until instructions are inceived from his brother in Boston.

AUTO ACCIDENT SERIOUS.

Five Persons Injured and One Is in Precarious Condition—Machine Goes Into Ditch.

[BY DIRECT WIRE TO THE TIMES.]

PORTLAND (Or.) May 15.—[Exclusive Dispatch.] Five persons were hurt—one seriously—when an automobile, driven by County Clerk Frank S. Fields of this city, upset in a ditch near Amity, forty miles south of here today.

Frank Frisbie, engineer at the State Capitol at Salem, was the person most seriously hurt. His shoulder was broken and he was internally hurt. His condition is precarious.

Mr. and Mrs. Fields, their daughter, Grace Fields, and Miss Mary Frisbie were the others in the car. All were cut or bruised.

The automobile was speeding on a fine stretch of roadway when a sudden swerve sent it into the ditch, where it upset throwing out all the occupants. The car was wrecked.

All the injured returned here tonight, except Frisbie, who was taken to Salem.

BIG CROCODILE WEARS CHAIN.

Bronx Pet Is Prisoner to Prevent Further Lunches Off Bodies of His Tank Mates.

[BY DIRECT WIRE TO THE TIMES.]

NEW YORK, May 15.—[Exclusive Dispatch.] Visitors to the Bronx Zoo this afternoon were much surprised to see Pete, a crocodile eleven feet long, on one end of a chain the other end of which was fastened to the concrete flooring around the crocodile tank.

When the visitors inquired why Pete was a prisoner they were treated to a tale of crocodile depravity, viz.: With Pete in the tank are several small crocodiles. Pete considers them excellent food. So he kept chasing them about and biting off choice morsels from their persons. He took from one a foot or two of its tail. Swimming quietly up behind another he bit off a toe. The little crocodiles lost their appetites. They grew nervous. Then Pete was chained up.

SEIZE RARE JADE TABLET.

Customs Men Annex Treasure Which May Have Been Looted During Boxer Uprising.

[BY DIRECT WIRE TO THE TIMES.]

SAN FRANCISCO, May 15.—[Exclusive Dispatch.] What may prove to be one of the ancient and sacred jade tablets stolen from the Chinese temples in Peking during the boxer uprising several years ago, was seized today in the baggage of Rudolph Wiel, a passenger on the Pacific Mail line steamship Mongolia. With it were some time-worn papers containing Manchu writings, and eighteen Mandarin coats of considerable value.

According to Wiel he procured the tablet from a Chinese curio merchant in Peking, paying $75 for it. The article is of jade, in the shape of a rectangle, and is inscribed with strange hieroglyphics.

The customs authorities are under orders to sieze any of thees rare tablets which may be located.

WINTER WEDS WINTER.

California Groom, Aged 82, Takes a Blushing Bride of 75—Proud of Themselves.

[BY DIRECT WIRE TO THE TIMES.]

AUBURN, May 15.—[Exclusive Dispatch.] Justice of the Peace B. F. Gwynn was called upon last night to perform a marriage for the oldest couple in his experience. The groom, Alexander Hart, had passed the age of four score by two years and the bride, Rachel H. Rogers, confessed to having seen seventy-five summers.

The old couple were proud of their advanced ages, and did not find it necessary to tell the County Clerk that they were over 21 and 13, respectively. They gave Cool, Eldorado county, as their residence, and came to Auburn to be married, as it is nearer their home than Placerville. The groom and bride look much younger than their years would indicate, and bid fair to enjoy wedded bliss for several anniversaries.

STUDENTS IN BLOODY FIGHT.

Garfield Boy Steals Spokane Pennants and Pandemonium Follows—Several Bruised and Injured.

[BY DIRECT WIRE TO THE TIMES.]

SPOKANE, (Wash.) May 15.—[Exclusive Dispatch.] Blood flowed and heads were bruised in a free-for-all fight between the Spokane High School students on their way to the Pullman inter-scholastic meet and a crowd of citizens about the depot at Garfield last evening.

E. O'Callaghan, choir director of the All Saints Cathedral and president of the Spokane Junior Baseball League, a member of the excursion, had his hand badly slashed by a saw swung by one of the suburbanites. J. W. Clark of Garfield, was cut on the hand. Two-by-fours and other less formidable instruments, including carpenter's tools, were freely used in the melee.

The clash, lasting for about ten minutes, grew out of the theft of several Spokane pennants by a Garfield boy. Before the close it assumed the proportions of a riot, and the combined efforts of Garfield's small police force were required to prevent serious injury to some of the fighters.

EFFECTIVE.

EMPLOYS FLOUR TO STOP GORE.

WOMAN'S REMEDY CAUSES HER TO CHANGE HEART.

Pilferer of Sunshine from Senora's Eyes, Is Told to "Cut It Out" With Shears by Rival and Arrives at Hospital Looking Like Blood Pudding.

Roman Agrego looked like a blood pudding when he reached the police station last night after a brief encounter with the valiant Leonardo, a Mexican caballero whose prowess is so great that he does not need any other name. The great Leonardo was paying court to Sara Valdez, a fair one of about forty-five summers, who lives at No. 851 Center street. Ramon sought to bask in the smiles of the señora yesterday evening, during the absence of Leonardo.

But Leonardo returned unexpectedly. Enraged by the sight of the interloper pilfering the sunshine of the señora's eyes, Leonardo grabbed up a pair of scissors and, by way of a gentle hint to "cut it out," jabbed the sharp point twice into Ramon's head, inflicting two ugly wounds. The señora, who had been hesitating between her two admirers, womanlike, at sight of the blood that gushed forth, flew to the side of Ramon who believed himself dying. Leonardo had already done some "flying" that took him out of sight.

Then the señora bethought herself to give first aid to the injured. She did not have much flour in the house—only two or three pounds—but this she dumped on the head of the stricken one to stop the flow of blood. The chief effect of the original remedy was to give Ramon an appearance so grotesque that the heart of the señora slammed shut against him as they rode together in the patrol wagon on the way to the station.

"Him? Bah! Some one scratch him—a pin scratch, an' he think he dead," she snorted as she turned away from the desk sergeant and started up the steps to the jail door with a fine show of scorn.

Then she flung at him the one word, "Cobarde!" (Coward) and disappeared, singing.

But at the Receiving Hospital it took about twenty minutes to take the dumpling out of Ramon's hair. The flour paste had stopped the bleeding, all right, but the patient could not understand why it should be disturbed with so much discomfort to him.

MAN AND WIFE BEATEN.

Detectives Hear Thrilling Story of Hold-up, But Discover It Is Street Fight.

Philip Alveres of No. 1857 East Fifty-first street told the detectives a stirring story of a hold-up at the corner of Thirty-eighth and Hooper streets last night, but though he spoke through bleeding lips, he failed to convince.

An emergency call was sent to the University Police Station about 9:30 o'clock—a report of a hold-up in which a man and wife had been brutally treated by a highwayman. The auto patrol, with detectives and patrolmen, was hurried out from Central Station and a fast run was made to the corner indicated.

Alveres and his wife were there, but no hold-up man. Alveres had been struck on the mouth, and his lip was cut and swollen, while the wife also showed evidence of having been "out with the skirmishers." Her dress was torn and her hair disarranged.

The couple were sent to the Receiving Hospital, where Alveres had his lip stitched—the woman needed no attention. In the investigation which followed, detectives say they learned that Alveres and his wife had been at the Seal Gardens, on Long Beach avenue, with another man who accompanied them on the way home. The three had a quarrel and the other man struck Alveres on the mouth flooring him. Mrs. Alveres went to the rescue of her husband, and was knocked down.

RENO MURDERER IDENTIFIED.

EL PASO (Tex.) May 15.—Frank Wilson, in jail in Juarez, has been identified by Chief of Detectives Stranahll, and the Mexican authorities as Peter Raicarvich, wanted in Reno, Nev., for murder. as many aliases and has served two terms in prison.

Chamberlain's Stomach and Liver Tablets will clear the sour stomach, sweeten the breath and create a healthy appetite. They promote the flow of gastric juice, thereby inducing good digestion. Sold by all druggists.—[Adv.

BRIGHTS DISEASE

People of open mind having Brights Disease or having friends who have, can hear of something to their advantage if they will write to the John J. Fulton Co., 601 Battery st., San Francisco, Cal. Helpful diet list mailed free.

PIRATES' LOOT LOCATED.

Cache Discovered on North Bay—Further Search to Be Made—Several Arrests Pending.

[BY DIRECT WIRE TO THE TIMES.]

TACOMA (Wash.) May 15.—[Exclusive Dispatch.] Having located a cache on North Bay containing tons of loot valued at thousands of dollars, taken from launches on Hood's Canal and the Sound between Olympia and Bellingham, the authorities will tomorrow visit a ranch on Whidby Island, where, it is believed, there is still more plunder.

Gus Stark is under arrest at Everett on a charge of piracy. T. A. Brooks at Port Gamble is to be arrested and his 19-year-old son has been put under arrest at Yakima to be returned to Seattle. Three other men are to be taken into custody within the next few days.

It is likely Mrs. Brooks and her five young children will also be taken in charge by the authorities, for, when found at North Bay by Sheriff George Gaston of Olympia, Deputy Sheriff Joe Hill and Game Warden Reiff, the family was sadly in need of provisions.

The thefts, according to the story told the officers by Mrs. Brooks, have extended over a period of two years.

ANGELENO KNIGHTS ARRIVE.

Southerners, 400 Strong, Reach Santa Cruz for Pythian Grand Lodge Meeting.

[BY DIRECT WIRE TO THE TIMES.]

SANTA CRUZ, May 15.—Delegates to the Grand Lodge conference of the Knights of Pythias are arriving in this city on every train and by tomorrow 600 men of the Uniformed Rank will be in quarters at the Cottage City on the beach.

The session will convene tomorrow. Four hundred delegates came from Los Angeles tonight and Anaheim's banner company of 100 men with a band arrived late this evening.

The city is decorated with flags, bunting and lodge colors. This is the first time in the history of the order that an entire brigade of the Uniformed Rank has had its encampment in California.

San Jose Registers Quake.

SAN JOSE, May 15.—A seismic disturbance which moved from east to west one-thirteenth of a millimeter was recorded on the instruments at the Santa Clara College meteorological observatory, at 7:42 this morning. The seat of the disturbance is estimated at 4986 miles west by south of this city.

GROUND TO BITS UNDER TRAIN.

SAN JOSE, May 15.—Thomas Grinley, whose occupation the coroner has been unable to learn, was crushed to death and his body ground to bits under the wheels of a Southern Pacific train at Fourth and Santa Clara streets this morning.

LOCAL TRAVELERS.

Los Angeles People Who Are Registered at Hotels in Other Cities.

[BY DIRECT WIRE TO THE TIMES.]

NEW YORK, May 15.—[Exclusive Dispatch.] The following Los Angeles people are registered tonight at Chicago hotels: Congress, Victor, Mrs. N. A. Harper; Continental, S. Cohen and wife; Cumberland, S. Borden, Miss J. R. Borden; Marlborough, Mrs. S. Flowers; Martinique, Dr. J. A. Calliter.

San Bernardino—Park Avenue, G. N. Gish and wife.

Santa Barbara—Gregorian, Mrs. I. M. Garland.

CHICAGO, May 15.—[Exclusive Dispatch.] The following Los Angeles people are registered tonight at Chicago hotels: Congress, F. H. Wetherby, Waldo P. Johnson, M. Johnson, Charles Aman; Stratford, Mr. and Mrs. T. M. Sloan, Miss D. Brinkley, A. B. Greenwald, M. Greenwald, Mrs. M. Maynus; Great Northern, E. T. Von Buslow, La Salle, Mr. and Mrs. H. T. Fortner, John Robert White, Jr.

IN SAN FRANCISCO.

SAN FRANCISCO, May 15.—[Exclusive Dispatch.] The following Los Angeles people are registered tonight at San Francisco hotels: Palace, Frank Walker, C. S. Wright, F. C. Lamb and wife, C. S. Marston and wife, O. Morgan and wife, B. L. Davis, Mrs. W. M. Kimball, W. P. Thompson, E. C. Moore, John D. Phillips, E. C. Duncommens, S. Phillips, J. P. Thomas, H. W. O'Melveny and wife, K. C. Bordeau and wife, Dan Carlton, B. Kadish, P. A. Smith, John D. Kelly, R. F. Fertig, Mrs. C. C. Wells, Thomas Frant and wife, Pasadena; C. E. Sumner, San Diego.

Gold Dust
makes clean, healthy homes

Gold Dust acts like magic on dirty floors, doors and woodwork. You do not have to bend until your poor back is nearly breaking in an effort to scour and scrub away the dirt. Add a heaping teaspoonful of Gold Dust to a pail of water and the Gold Dust Twins will do the rest.

Gold Dust makes floors and doors spotlessly white. It searches out dirt, germs and impurities from every crack and crevice.

Gold Dust makes—home "sweet home."

Save your strength by calling Gold Dust to your aid.

WITH US the most discriminating buyer is the most welcome—she is the most appreciative of the thorough goodness of Bootery Smart Shoes for Women.

She cannot avoid observing that there is a diversity of styles, that are not only out of the ordinary, but that are impossible of duplication elsewhere, the styles we originate

The illustration can give, at best, only an imperfect idea of the rare winsomeness of this stunning pump. $5.00.

Short Vamp Shoes. *Hosiery.* *Children's Shoes.*

THE BOOTERY

C. H. WOLFELT CO. 432 Broadway.

Certainly of Satisfaction, courtesy, accommodation, service.

Established 1889 *Assets over $2,600,000*

6% With Absolute Security

Every dollar placed with us is safeguarded by the laws of the State, and by our $100,000 Special Guarantee Capital.

If you are saving only $10.00 a month, place it with us at 6 per cent. interest. By the time you have paid in $820.00, it will have grown to $1007.95. If placed elsewhehe at 4 per cent., the same amount would have grown to but $934.15, a loss of exactly $73.80.

The fact that our assets have grown to more than $2,600,000, making this the largest Association in the State, indicates that a great many others appreciate the advantages of 6 per cent. interest, with absolute security.

Your money invested in our $100.00 Paid-up Certificates will bring you 6 per cent. interest, and is always available in case of necessity.

OFFICERS AND DIRECTORS
W. G. COCHRAN, Pres. J. M. ELLIOTT, V.-Pres.
W. D. WOOLWINE, Treas. A. E. POMEROY, V.-Pres.
D. M. CUTHBERT, Loan Inspector. G. J. WADE, Secretary.

State Mutual Building & Loan Association
223 SOUTH SPRING STREET

Labor Saving Wash Day Supplies At Jevne's

JEVNE'S

"Where Prices Are Lowest For Safe Quality."

Feather Dusters For Every Purpose

Jevne's stock of dusters for every household purpose is the most complete in Southern California.

Here are "Down" dusters specially adapted for furniture, bric-a-brac and pictures; "Verl Soft" dusters made of the softest feathers known, and suitable for highly polished furniture; "Fancy Tail Feathers"—a very handsome parlor duster. And in addition, we have many other varieties such as standard dusters; carriage dusters and auto dusters, all of the best Jevne quality and most suitable and convenient for the purposes intended.

Prices range from 30c to $4.50 each, and each piece shows the best value obtainable.

HOME 10651 TWO STORES | H. JEVNE CO. | BROADWAY 4900 COR. SIXTH & BROADWAY 208-10 SO. SPRING STREET

San Bernardino
VALLEY CENTENNIAL
CELEBRATION
May 16th to 21st, 1910
Excursion Fares
VIA
Southern Pacific
PARTICULARS AT 600 S. SPRING
AND
ARCADE STATION, LOS ANGELES

A. J. Hamilton & Son SOLE AGENCY FOR STACY ADAMS SHOES 311 South Broadway

WASHINGTON.

LEADERS AT WHITE HOUSE.

President Calls Senators Into Consultation.

Decide on Revised Legislative Slate.

Assures Passage of All But Statehood Bill.

[ASSOCIATED PRESS NIGHT REPORT.]

WASHINGTON, May 15.—A decided step in the direction of assuring the adoption by Congress of practically all of the administration legislative programme was taken at the White House last night.

From 10:30 p.m. until long after 1 o'clock the President discussed the situation with a large majority of the western Senators and five of the party leaders from eastern States.

There were present Messrs. Flint, California; Guggenheim, Colorado; Heyburn and Borah, Idaho; Curtis, Kansas; Nelson, Minnesota; Carter and Dixon, Montana; Burkett and Brown, Nebraska; Nixon, Nevada; Gamble and Crawford, South Dakota; Smoot and Sutherland, Utah, and Piles and Jones, Washington, representing States west of the Mississippi; Aldrich, Rhode Island; Elkins, West Virginia; Crane, Massachusetts; Root, New York, and Brandegee, Connecticut, representing the East.

President Taft talked with great freedom about the situation. He said he did not care about criticisms of himself but he believed everything possible should be done to prevent attacks upon the party. In this connection he referred incidentally to the statement of Frederick Kerger, an Interior Department stenographer, who put out a story of connection with the preparation of a letter dismissing Glavis.

TO STAND BY PRESIDENT.

The President cited the instance to show the sort of attacks being made against the administration. He thought the administration Senators should help out in dissipating the effects of such attacks. Every man present agreed to stand by the President.

Certain amendments to the railroad bill were discussed and through these it is planned to get the support of some of the insurgents. This statement is regarded as very significant and looks to the avoidance of clashes between party factions wherever they can be avoided.

The railroad bill, the anti-injunction measure, the Statehood bill, if possible, and the public-land withdrawal bill were agreed upon as a revised legislative slate, and all the Senators present pledged themselves to vote for those measures. It is not believed, however, that the Statehood bill will get through.

It was agreed that if filibustering methods were used against this programme those present and the regulars represented by them would stand together and vote to lay time killing amendments on the table.

PERSEVERANCE.

INSISTS ABOUT FRIAR FRAUDS.

MARTIN OFFERS HIS NINTH DAILY RESOLUTION.

Democratic Congressman Wants Information Now Concerning the Sale of the Calamba Estate Near Manila. Hopes to Connect the "Sugar Trust" With Various Transactions.

[ASSOCIATED PRESS NIGHT REPORT.]

WASHINGTON, May 15.—His ninth daily resolution of inquiry regarding the government sale to the "sugar trust" of friar lands in the Philippines was yesterday introduced by Representative Martin, Democrat, of Colorado. Yesterday's resolution calls for information in connection with the sale of the Calamba estate, located a few miles from Manila, said to be one of the richest pieces of the friar lands.

The War Department advised Congress May 5, that an application had been made to purchase 3000 acres of this land by a man named Thay, but Mr. Martin cited that American newspaper dispatches during April showed that 2000 acres of the Calamba estate had been sold by the government to the Dillingham sugar interests of Honolulu.

In a statement accompanying his resolution, Mr. Martin recalls the Calamba estate was the cause of the Philippine rebellion in 1896, which led to a bloody slaughter of natives in a contest over the ownership.

Mr. Martin says the avowed purpose of the United States government in making the purchase of the friar lands was to "break them up into small holdings for tenants," and concludes his statement as follows:

"The evident failure to get this land into the hands of the Filipinos, who sacrificed life for it, places the stamp of incompetence, or worse, upon the administration in the Philippines and the sale of a single acre of this blood-bought estate to foreign sugar interests is nothing short of a crime."

Atty.-Gen. Wickersham denied he had any knowledge of the prospective purchasers of the San José estate in the Island of Mindoro, when he rendered an opinion to the Secretary of War that the friar lands could be sold in excess of the amount limited in the Philippine organic act.

Mr. Wickersham also advised the House that the settlement between the government and the American Sugar Refining Company for the short weight frauds was approved by the Secretary of the Treasury, May 19, 1909.

Adjournment Resolution.

WASHINGTON, May 15.—A resolution providing for the adjournment of Congress June 4 was introduced in the House yesterday by Mr. Fuller, Republican, of Illinois, and referred to the Committee on Ways and Means. Leaders of House and Senate have predicted that adjournment is not likely before July 1.

The eight different plants of the Italian-Swiss Colony in California have a total cooperage capacity of 14,250,000 gallons. This enables them to make large blends of wines and maintain the same type and character. Their Tipo, red or white, is noted for its uniform excellence.—[Adv.

Local Beer, $1.00 Doz Quarts.

Old Port, Sherry and other wines, $1 to $2 per gallon. All kinds of liquors. 'Phone Home A1276, Sunset Main 1641. Old Plantation Distilling Co., 326 S. Broadway.

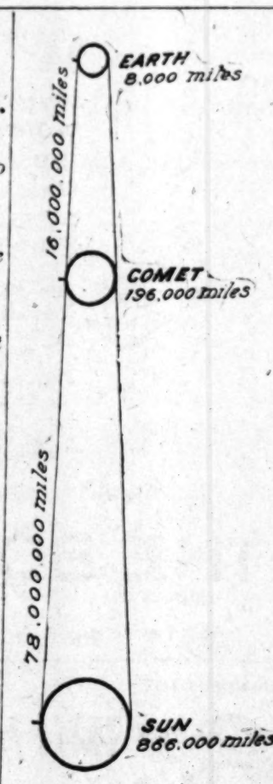

Relative positions, distances and magnitudes of the earth, Halley's comet and the sun on the evening of Wednesday, May 18.

PRIESTLY HUBBY PUGNACIOUS.

Has Fight With Wife's Father and Takes Four Police to Tame Him.

[ASSOCIATED PRESS NIGHT REPORT.]

OGDEN (Utah) May 15.—Marital troubles of James Ambrose Ryan, a former Catholic priest, who renounced the vow of celibacy to marry Miss Sadie Moran of this city, at Denver, on January 7, 1909, culminated in a fist fight between Ryan and the father of the girl at her home yesterday.

As a result, the former priest is locked up in the city jail, where he refuses to eat or talk, and his wife is at the home of her parents.

After their marriage Ryan and his wife went to Joplin, Mo., where he earned a livelihood by preaching. A few months ago, the bride, who claims she was cruelly treated, left her husband at Omaha. He offered a reward through a newspaper for information as to her whereabouts. Failing to find her he went to Helper, Utah, and from there came to Ogden and found his wife.

This morning, it is said, Ryan began abusing his wife, destroyed part of the furniture and caused consternation in the neighborhood. It took four policemen to hustle the former priest into the patrol wagon.

STRIPES DEFER TO STORK.

Briber of Pittsburgh Councils Allowed to Be Grandfather Before Going to Prison.

[BY DIRECT WIRE TO THE TIMES.]

PITTSBURGH, May 15.—[Exclusive Dispatch.] The reason for the requested and granted postponement of sentence in the case of President Edward H. Jennings, of the Columbia National Bank, came out today.

It is expected that the briber of Councils will within the next few days be made a grandfather and he especially desired that the child be not born with him behind prison bars.

NEXT WEDNESDAY.

COMET ON THE EIGHTEENTH.

What Will Happen and Time Tail Will Swish Us.

Meeting Is at Half Past Six in the Evening.

No Sensations to Be Felt. Scientists Alert.

BY WILLIAM H. KNIGHT.

So far as the inhabitants of the earth are concerned, the most extraordinary event connected with the present return of Halley's comet will be its transit across the face of the sun on the evening of May 18. On that occasion the earth will sweep through the wonderful radiations which, when viewed from a distance, form the comet's tail, but which, when we are immersed in them, are so rare and attenuated that, unless previously advised, we would be unconscious of their presence.

It will be the first time in the history of the famous comet that its tail has brushed the earth, though such an event is not absolutely unique. Twice during the 19th century, first in 1819, and again in June, 1861, the earth has passed through the luminous streamers that were flung out into space by the wanderers of those respective years.

The busy men and women of 1819 were not aware of the strange occurrence till the computations of astronomers after the event demonstrated that they had been enveloped in the comet's tail. In the year 1861 a great comet came up from the southern hemisphere, rapidly transited the sun's disc, and switched its tail, one hundred millions of miles long, across the earth's orbit just as that swift planet was flitting by. But, although a rosy glow pervaded the atmosphere, and a column of light shot up to the zenith, no one experienced the slightest physical effect.

But if we had not those two examples of past experience to reassure us, we should reason a priori that no possible harm could come to us in the consequence of this great astronomical event. The air in a vacuum tube in a physical laboratory can be exhausted to one-millionth of an atmosphere, yet there are far more particles of gas remaining in that vacuum tube than there will be in the same cubic space in the tail of Halley's comet.

The head of the comet will transit the sun on Wednesday evening, first touching its western limb at 5:30 o'clock just as that orb is about to sink into the Pacific Ocean. California and the Pacific Coast are thus particularly favored, as the sun will have set for an hour or two to the people of the Middle and Eastern States before the transit of the comet occurs.

As the sun will be too near the horizon for good astronomical observations, even if the sky is clear, expeditions have been sent to the Hawaiian and other mid-Pacific islands to note the phenomenon where the sun will be at a higher altitude.

BIG HEAD.

Though this great comet, 196,000 miles in diameter, is less than one-fourth the diameter of the sun, yet it is so near the earth, more than four-fifths of its distance from the sun, that its head will cover the sun's entire disc.

It is supposed that there may be sufficient solid matter in the nucleus of the comet, and that it will be large enough to produce a small dark spot as it crosses the sun's face, but it is not expected that the other portions of the head—the coma surrounding the bright nucleus—will be dense enough to even modify the light of the sun, but on the contrary that the sun's rays will shine through the coma without being sensibly dimmed.

When the unexpected comet of 1882 passed between the earth and the sun, but so near the latter orb that its splendid tail did not reach to the earth, no blur was seen on the sun's face and it was supposed at first that the comet had gone behind the sun, but when the elements of its orbit were computed it was known that the comet had crossed the disc of the sun unobserved.

But as it is known in advance that Halley's comet will transit the sun's disc on the 18th of May, that it will be only 16,000,000 miles away, that the earth will sweep through its magnificent tail midway of its length, now estimated to be 30,000,000 miles, every one, astronomer and layman, will be on the qui vive to observe the phenomenon, and to take note of every possible detail connected with the unique event.

THE NUCLEUS.

There seems to be a hope, with the use of powerful instruments or the camera, of detecting the nucleus of the comet when it transits the sun on Wednesday evening. Prof. Pickering of the Harvard Observatory says that a solid mass would have to be 70 miles in diameter in order to be detected. Other astronomers have made a different estimate. A body 30 miles in diameter at the comet's distance, 16,000,000 miles, would subtend an angle equal to about 200 miles on the surface of the sun, and there are instruments, both at the Lick and Mount Wilson observatories, that could detect such an object.

It is true that the nucleus is bright, owing to the fierce agitation which is going on among its meteoritic fragments, the inflamable gases surrounding them, and the strong chemical and electrical action they have set up while in a heated state near the sun, but however bright the nucleus might prove to be, it would, if large enough, be a dark spot against the dazzling surface of the sun, and would therefore be a useful means for determining with accuracy the orbit of the comet. The observations are therefore likely to be fraught with important results.

But the extremely rarified nature of other portions of the comet's head may be inferred from the fact that Dr. Archenhold of the Treptow observatory near Berlin, using a refractor with a 27-inch objective, saw a 12th magnitude star transited by the comet on December 5th, "without changing either in color or brilliancy." Yet it is quite possible that Dr. Hale's spectroheliograph on Mount Wilson may be able to disclose the cometary vapors during transit on the 18th inst.

In order to learn by actual chemical analysis the constituents of the comet's tail at the time it suffuses our atmosphere, M. Guillaume, a French astronomer, suggests that some physicist should liquify a quantity of air at that time, which could afterwards be treated by fractional distillation, and possibly some cometary matter be recognized. Minute quantities of the very rare gas krypton have thus been secured from large volumes of air. As it is possible to liquify 1000 metres of air per hour, it is probable that some European chemist will act on Guillaume's bright idea.

Flammarion offers another suggestion. It is that "if there is any palpable material at so great a distance from the comet's head, it might be possible to measure the minute rise of temperature produced by the earth rushing through it at the rate of seventy-seven kms (forty-eight miles) per second.

In a bulletin received from the Lowell observatory we find that considerable changes have occurred in the tail of the comet, both as to form and chemical constituents. In the daily observations made by Mr. Slipher, he finds that the cyanogen bands which were well marked a month ago, became quite weak towards the end of April, and on the other hand the sodium bands have greatly increased in intensity. So instead of being showered with an ingredient of prussic acid, when we dart through the comet's tail on Wednesday, we are more likely to be sprinkled with one of the principle constituents of common salt.

EH, VENUS?

While the comet will make its nearest approach to the earth—14,300,000 miles—on Friday the 20th, on May 5th it passed within 6,000,000 miles of our sister planet Venus which has been associated with it in recent morning displays, and must have presented a superb sight to its inhabitants. Wireless does not inform us whether they became nervous, though it is not unlikely that their sensational press raised a note of alarm, but they could come back at us for getting crazy about going through the comet's tail.

As before remarked early spectroscopic investigations of the comet and its tail where it emanates from the head showed the presence of hydrocarbons and cyanogen—the latter a peculiar compound of carbon and nitrogen. These are poisonous gases in their concentrated form, and as astronomers have given out that the earth will go through the tail on the 18th, mischief makers and sensational writers have imposed on the ignorant and unthinking, and aroused their fears to such an extent that many of them are in daily apprehension that some terrible calamity awaits them. In some parts of Europe these classes are abandoning their daily tasks on the plea that it is no use toiling any longer if they are all to suffer a terrible death in a few days. They do not reflect that astronomers who accurately foretold the coming of the comet, and calculated the path which it has pursued, inform us that the comet will not come within 14,000,000 miles of the earth, and that its tail will be perfectly innocuous.

WAIT THREE DAYS.

Not till about three days after the comet's conjunction with the sun will it be far enough away from that luminary to become visible after sunset, as its light will be mingled with the sunset glow. But it is very likely that the tail, now at its best, will project far enough away from the sun to be visible the very next evening. As the comet is moving rapidly it will be northeast of Aldebaran, the bright red star of the Hyades cluster on Friday the 20th, and will form a triangle with that star and Bellatrix in the shoulder of Orion.

On the 22nd it will have moved way up to the zodiacal constellation Gemini, in a position directly south of the twin stars Castor and Pollux. On the 24th its tail will be pointing towards the Sickle in Leo, and on the 30th it will be directly south of Regulus in the handle of the Sickle.

Harry C. Montgomery, a broker of San Francisco, registered at the Angelus yesterday.

ARMADA OF NATIONS.

THOUSAND WARSHIPS TO PLOW ATLANTIC WATERS TOGETHER.

[BY DIRECT WIRE TO THE TIMES.]

WASHINGTON, May 15.—[Exclusive Dispatch.] What will be the most stupendous marine spectacle ever witnessed will take place in 1912, when about 1000 warships, flying the colors of seven nations, will assemble in Atlantic waters. It is believed they will meet in the Caribbean Sea and that a good portion of these ships will anchor near New York for a brief visit.

The reason for this vast array of death-dealing force on a peace mission is that four powers will in that year order sections of their fleets on a general tour. The powers will be England, Germany, France and Italy.

Inasmuch as the United States, according to official announcement already made, will order a second battleship cruise around the world about that time and Japan and Russia will undertake to send a few ships to the Atlantic Ocean, presumably in anticipation of the opening of the Panama Canal, there will be a grand total of battleships that could not be accommodated in any modern port at one time.

There will be about 100 battleships of the first class, including dreadnoughts of the latest type; 250 cruisers of the first class, 200 destroyers, 300 torpedo boats and scout ships and more than 100 ships of other classes, including colliers, submarines and lesser fighting craft.

That powers have decided upon these individual cruises is already part of official knowledge at the respective ministries of marine and now forms part of official records in Washington.

UP AND DOWN THE VALLEY.

PITH OF THE DAY'S NEWS FROM THE MIDDLE WEST.

[BY DIRECT WIRE TO THE TIMES.]

CHICAGO, May 15.—[Exclusive Dispatch.] Conditions were very near-spring-like today, there being lots of sunshine, but a cold wind from lakeward kept the atmosphere quite chilly. Still warmer weather is predicted for tomorrow. Today's maximum temperature was 60 and the minimum, 46 degrees.

Middle West temperatures at 7 p.m.: Alpena, 48; Bismarck, 48; Cairo, 56; Cheyenne, 44; Cincinnati, 62; Cleveland, 50; Davenport, 52; Denver, 48; Des Moines, 50; Detroit, 52; Devil's Lake, 52; Dodge City, 60; Dubuque, 58; Duluth, 54; Escanaba, 48; Grand Rapids, 60; Green Bay, 56; Helena, 32; Huron, 58; Indianapolis, 60; Kansas City, 54; Marquette, 60; Memphis, 56; Milwaukee, 50; Omaha, 54; St. Louis, 54; St. Paul, 54; Sault Ste Marie, 52; Springfield, Ill., 58; Springfield, Mo., 50; Wichita, 54.

CONVICTS FOR GOOD ROADS.

[BY DIRECT WIRE TO THE TIMES.]

CHICAGO, May 15.—[Exclusive Dispatch.] Convict labor for construction of roads in several States probably will be an outcome of the formation of the American Highway League, which was formed by delegates from eight State highway commissions here. The delegates yesterday inspected the convict State quarries at Joliet, where crushed stone is prepared by the penitentiary inmates for township road use. The legislatures of several of the States represented by delegates are considering the convict labor question and these delegates stated their intentions of recommending the use of convict labor.

JUDGE CRAWFORD DEAD.

[BY DIRECT WIRE TO THE TIMES.]

DALLAS (Tex.) May 15.—[Exclusive Dispatch.] Judge Meriwether Lewis Crawford died at home here this morning. He had been sick of pneumonia less than a week. He was born near Bardstown, Ky., in January, 1841. He bolted Bryan in 1896 and was chairman of the Texas delegation to the Gold Democratic national convention that year.

FREIGHT TRAINS COLLIDE.

[ASSOCIATED PRESS NIGHT REPORT.]

HUGO (Okla.) May 15.—Two freight trains on the 'Frisco road, collided on a bridge over a small stream near here yesterday, injuring six men. Both engines were demolished. The most seriously hurt are Hugh Hammersly, engineer; F. C. Fry, foreman; George A. Crain, brakeman, and J. W. Curry, brakeman.

Through Cars East.

Only one change of cars to Baltimore, Philadelphia, New York and Boston. Personally conducted parties. Fast limited trains. Summer excursion rates allowing stop-overs at all points. A magnificent trip. Steamship tickets to Europe. Call or write, Grove Ketchum, agent, 605 S. Spring st., Los Angeles.

There's No Risk

If This Medicine Does Not Benefit, You Pay Nothing.

A physician who made a specialty of stomach troubles, particularly dyspepsia, after years of study perfected the formula from which Rexall Dyspepsia Tablets are made.

Our experience with Rexall Dyspepsia Tablets leads us to believe them to be the greatest remedy known for the relief of acute indigestion and chronic dyspepsia. Their ingredients are soothing and healing to the inflamed membranes of the stomach. They are rich in pepsin, one of the greatest digestive aids known to medicine. The relief they afford is almost immediate. Their use with persistency and regularity for a short time brings about a cessation of the pains caused by stomach disorders.

Rexall Dyspepsia Tablets will insure healthy appetite, aid digestion and promote nutrition. As evidence of our sincere faith in Rexall Dyspepsia Tablets, we ask you to try them at our risk. If they do not give you entire satisfaction, we will return you the money you paid us for them, without question or formality. They come in three sizes, prices 25 cents, 50 cents and $1.00. Remember you can obtain them only at The Owl Drug Co., Inc., L. A., San Francisco, Oakland, Cal., Seattle, Wash., Portland, Or.

"FOOD STRIKE" ON.

Attendants at New Jersey Asylum Quit Jobs—Too Much Cereal. Not Enough Meat.

[BY DIRECT WIRE TO THE TIMES.]

TRENTON (N. J.) May 15.—[Exclusive Dispatch.] Dr. Henry A. Cotton, medical director, and Samuel T. Atchley, warden, have a "food strike" to deal with at the New Jersey State Hospital for the Insane. Attendants declare that they are getting too much cereal and not enough meat, and that the desserts provided are always "too skimpy."

As a result of the strike a number of the attendants have already left the institution and others threaten to throw up their positions. A peculiar feature of the "strike" is the attitude of the institution's baseball team, the members of which declare there shall be no more games until the food supply is improved, no matter how much the lunatics miss the sport.

City Restaurants.

Cafe Bristol

Our grill room is always popular with business and professional men because of the efficient service and incomparable menu. Entire basement H. W. Hellman Bldg., 4th and Spring.

The Palace Restaurant

Good music, good food, pleasant surroundings

A. JAHNKE, Prop.

S. E. Corner First and Spring

Resorts.

SEVEN OAKS AND BEAR VALLEY

MOUNTAIN RESORTS.

The ideal mountain resorts for rest and recreation. Excellent accommodations for families. Describe cottage plan. For rates and information address Manager Seven Oaks, Redlands, Cal.; Times Information Bureau, or Peck-Judah Co., 453 South Spring.

(Under New Management.)

Sulphur Mountain Springs

Hot and Cold Sulphur Baths. Horses. Burros. Trout Fishing. Wondrous Scenery. C. O. Eveland, late of Ozark Lithia Springs, Hot Springs, Arkansas, has leased this popular resort. Address for terms and literature, SPRINGS P. O., Ventura Co., Cal., or 508 Taja Block. Phone A2194, Los Angeles.

Modern hotel and bath houses. Wonderful curative hot mineral sulphur baths. Trained attendants. On the Santa Fe. See Gen. P. Tayle, Security Bldg., or Peck-Judah Co., 453 S. Spring st.

FOREST HOME NOW OPEN A REAL MOUNTAIN RESORT

Folders at Times Information Bureau, 531 S. Spring St., Foster's Inf. Bureau, 607 So. Spring St., and all Santa Fe Stations or address F. J. Culver, Forest Home, Cal.

most popular vacation place. Hotel, cottages, tents. For particulars, address EARL POWERS, 1414 S. Hope, Los Angeles.

Mudlavia Mud Baths—Cure Rheumatism because they draw the pain and poison out of the body. Thousands cured. Big Hotel—open all year. For book that tells about the treatment, write to R. B. KRAMER, Pres., Kramer, Ind.

Los Angeles Hotels.

Hotel Alhambra

Summer rates. New and absolutely fireproof, 120 rooms, 50 baths, European plan, walking distance from all theaters, Courthouse and New Government Buildings. Located above the soot, dust and fog.

816 N. Broadway, Phone Main 7900.

Hotel Preston

Corner 9th and Los Angeles st. Centrally located. Strictly modern apartments or single rooms; wall beds, buffet kitchens, steam heat. Reasonable rates per day. Special rates to permanent patrons. Phone Fw144.

Resorts.

Camp Rincon

Trout Fishing Home comforts. $2.00 per day—best of everything. Camping privileges under grand oaks. Call up Azusa, Home Phone 4022. Address CAMP RINCON CO., H. D. Briggs, Manager, Azusa, Cal.

Eden Hot Springs

Beautiful Summer and Winter Mountain Resort, 2000 feet elevation. Rheumatism, Eczema and Stomach Troubles absolutely cured by our Hot Sulphur-Arsenic tub and mud baths. Large pavilion and swimming pool. Rates $10 per week, including baths. Excellent hunting. No liquor sold. A place for refined people. N. BLACK, Manager, Beaumont, Cal.

Resorts.

The Times

Open Daily 8 A. M. to 10 P. M.

and Free Information Bureau 531 S. Spring St.

Advertising Copy and Subscriptions Received

THE TIMES FREE INFORMATION AND RESORT BUREAU is for the accommodation and benefit of persons seeking information about desirable hotels, and rest, recreation and recuperation in the mountains.

Particulars are furnished by competent attendants, and in addition to this experience, to the general public regarding rates and attractions of steamship lines, hotels and pleasure and health resorts. Descriptive circulars and transportation literature are kept on hand for distribution. Times readers can obtain here, in a few minutes, without the delay incident to writing for it, all the information necessary for a safe and enjoyable journey or vacation. This service is free.

TROUT! TROUT!!

The trout season for all kinds of trout opened in Ventura county on April 1st. Fishing is better than it has ever been before and the limit is now 25 fish per day at our main resort.

Wheeler's Hot Mineral Springs And at Our "Wheeler's Cold Springs"

Camp on the Ventura River, which is reached by trail from the Hot Springs, 7 miles. Saddle horses may be hired for the trip at reasonable rates. Tents appointed and in charge of a competent man. At the Hot Springs we have a number of rooms in the hotel, frame cottages or tent houses. Natural hot mineral water plunge baths. Rates $12 to $18 per week, including baths. Take 6 P. M. Ventura-our stage meets train. For further information ask Peck-Judah Co., 453 S. Spring, Los Angeles. The Times Bureau or write or phone.

Wheeler's Hot Mineral Springs

Nordhoff P. O., Cal.—Ventura County.

$12.50 PER WEEK AND UP AMERICAN

Hotel Hollywood

Situated midway between Los Angeles and the Sea in the famous San Fernando mountains. Ocean breezes daily. New paved boulevard just completed between Los Angeles. Also fine boulevard between hotel and beach. Motor cars direct to ocean. Home Phone 47611, Sunset Hollywood 4.

HOTEL VIRGINIA LONG BEACH CALIFORNIA

BEST CUISINE

Visit delightful Hotel Virginia. We have our own Golf Course, Cement Tennis Courts. Rates $2.50 per day. Automobile parties should consult the "Motor Journal" for the best route to Long Beach. Hotel conducted on the American plan. Rates reasonable. Management by CARLETON GILBERT. Los Angeles office, 325 S. Spring Street.

SIERRA MADRE

Home-land, Clean-land, Orange-land, Glad-land; fine schools, churches, clubs, homes, library. DO NOT FAIL TO VISIT SIERRA MADRE BOARD OF TRADE.

Ye Alpine Tavern

Situated on Mt. Lowe. A mile above the sea. American plan, $15.00 per week. Choice of rooms in hotel or cottages. No consumptives or invalids taken. Telephone Passenger Dept., Pacific Electric R. R. Co. Free Information Bureau, for further information.

GREAT NORTHERN RAILWAY

A Great Opportunity

To secure HOMESTEADS in the GREAT WEST.

It Costs No More

To go EAST via this delightful route. Superb SCENERY. SUPERB SERVICE. For illustrated booklets from J. W. PEARCE, Pass. Agt., 604 South Spring St., Los Angeles. Tel. Sunset Broadway 1818, Home F1268.

Radium Sulphur Springs COLEGROVE, LOS ANGELES

TAKE BATHS AND LIQUID SUNSHINE

IT SPARKLES AND FOAMS LIKE CHAMPAGNE. Drink the most curative mineral water. It purifies blood, keeps you young, retires, rejuvenates body. HOT BATHS cure Rheumatism, Constipation, Colds, Asthma, Sciatica, Paralysis, Diabetes, Stomach, Liver, Kidneys, Bladder, Blood Disorders, Nervousness, female Troubles. Makes skin velvety, hair silken. Physicians in charge. Bottled Water delivered. Take Melrose Ave. cars direct to springs.

ARROWHEAD HOT SPRINGS

The ideal mountain resort. Outdoor SWIMMING POOL. THE most beautiful canyons, MOUNTAIN TRAILS and SADDLE ANIMALS. MINERAL WATER, NATURAL STEAM and Mud Baths. HOTEL AMERICAN PLAN. San Bernardino CENTENNIAL WEEK trolley cars will run DIRECT TO THE HOTEL, allowing Centennial visitors to see the famous Arrowhead. Enjoy an over-night rest with pure, cool mountain air and water to drink. Don't fail to visit Arrowhead.

Strain's Camp--Mt. Wilson

OPEN MAY 28TH

Furnished tents for housekeeping, grocery store, dancing, tennis. Take Pasadena-Judah, Times Information Bureau or call up Sub. 5—4 bells, Pasadena. Round trip fare from Pasadena $5.00 round trip.

FOLLOWS' CAMP

Finest trout fishing anywhere in the Sierras. Big Pine River. Every comfort and convenience. Excellent table. Only a few miles from Los Angeles. Take Santa Fe or Pacific Electric to Azusa, thence daily. Trout season open now. See PECK-JUDAH CO., 453 S. Spring st., or City Savings Bank, or write or phone MRS. R. M. FOLLOWS, Azusa.

Camp Baldy

In San Antonio Canyon. Elevation 6200 feet. Opens May 30th. Splendid mountain trout fishing. For information, address Camp Baldy Co., Upland, Cal., or Peck-Judah Co., 453 South Spring Street, and Times Information Bureau.

Glen Ranch Resort

Now open. Situated in the mountains of San Bernardino on the Santa Fe, Elevation 1200 feet; good trout fishing. Get folder from Times Information Bureau. Address all communications to Champion, Prop., Glen Ranch, Cajon, Cal.

HOTEL MARYLAND

and the Beautiful Maryland Bungalows. Open All Summer. D. M. LINNARD, Manager. PASADENA, CAL.

Bimini Hot Springs Hotel Los Angeles

The most curative baths for rheumatism; delightful hot mineral water; finest in the world; no dust, and no fogs. Take Pasadena-Judah or Pacific Electric Sierra Madre car to Duarte, thence by automobile in every hour. Take Pasadena-Judah or Pacific Electric Sierra Madre car to Duarte, thence by automobile in every hour. Tapo, Lessee.

HOTEL CASA LOMA REDLANDS

Open all the Year.

LAKEVIEW INN Elsinore Hot Springs

Overlooking beautiful Lake Elsinore. Hot Sulphur and Mud baths. Natatorium pool. Medical consultations free. Accommodations first class. Take Pacific Electric car to Sierra Madre boulevard, thence by automobile in every hour. Take Pacific Electric car to Sierra Madre boulevard, thence by automobile in every hour. Tapo, Lessee.

2500 Feet Elevation. Sierra Madre Boulevard

ORCHARD CAMP

Rates $2.00 per day; $12.00 a week; furnished tents for housekeeping. Take P. E. Cars to Sierra Madre.

Los Angeles Hotels.

The Leighton Hotel

American Plan. OVERLOOKING WESTLAKE PARK. Rates on Application.

Leighton Hotel Co.

Duke Apartments

Nicely furnished apartments, modern apartments, first class; all outside rooms; one and two suite. Also have a few rooms for rent by the day or week. Take Pasadena-Judah car to Lake Park, near corner Wilshire boulevard. Phones Temple Block.

J. B. DUKE, Owner and Manager

Park-Apts.

$25 to $60 Highest class Magnificent Grounds PRIVATE PHONES

W. B. Reduso CORSETS

LARGE women find the REDUSO the most comfortable, sensible and durable corset they can wear. Unaided by harness-like attachments, bands or straps, it reduces measurements of hips and abdomen from one to five inches.

REDUSO, Style 770 *(as pictured)* Medium high bust, incurved waist long over hips and abdomen. Durable coutil or batiste, tastefully trimmed. Three pairs hose supporters. Sizes 19 to 36. **Price, $3.00**

REDUSO, Style 774. For tall, large figures. Construction similar to Style 770. Made of the superb "Diamond Cloth," daintily trimmed. Three pairs of hose supporters. Sizes 19 to 36. **Price, $5.00**

W. B. NUFORM Corsets are the finest one can buy at a popular price. Desirable models for every type of figure.

NUFORM, Style 478 *(as pictured)* For average figures. Medium bust, incurved waist, extra skirt length. Durable coutil and batiste lace trimmed. Supporters attached. Sizes 18 to 30. **Price, $1.00**

Numerous attractive NUFORM models from $1.00 to $5.00.

SOLD BY ALL STORES.

ROBINSON BROS., Wholesale Agents 3rd and Mission Sts., San Francisco
WEINGARTEN BROS., Makers, New York

ROUND-TRIP EXCURSIONS ALL SUMMER VIA THIS ROUTE.

A Trip to New York By Rail and Sea

IS A PARTICULARLY PLEASANT WAY TO GO. ROUTE IS OVER THE SOUTHERN PACIFIC, LOS ANGELES TO NEW ORLEANS, WHERE SEMI-WEEKLY CONNECTION IS MADE WITH LARGE PALATIAL STEAMERS OF THE NEW YORK-NEW ORLEANS S. S. LINE. THESE STEAMERS ARE THE LARGEST IN COASTWISE SERVICE, OF 10,600 TONS CAPACITY, AND ELEGANTLY FURNISHED AND EQUIPPED FOR PASSENGER BUSINESS. ASK SOUTHERN PACIFIC AGENTS FOR ILLUSTRATED FOLDERS, BOOKLETS, FARES, ETC., FOR THIS TRIP VIA

Southern Pacific

New York & New Orleans Steamship Line

LOS ANGELES OFFICES, 600 SOUTH SPRING STREET AND ARCADE STATION.
PASADENA OFFICE, 148 E. COLORADO STREET.

WORRIES.

KEEP PARENTS AND COPS BUSY.

WANDERLUST SIEZES MANY OF THE CITY'S TOTS.

Several Little Ones Are Found in the Streets and Returned to Their Homes by the Police, While numerous Reports of Lost Children Are Made.

"Ding-a-ling-a-ling!" "Is that the Police Station?" "Have you seen my little boy?" "Wah, I wanna go home." "Have you found my baby girl?" "Lemme go! Lemme go!"

Yesterday was runaway day in Los Angeles. The wanderlust seemed to be on all the tots. From early in the afternoon until well into the evening, the telephone on the sergeant's desk at headquarters was kept ringing by anxious mamas and papas. Occasionally a big policeman would stalk into the station with a tiny boy or girl to be turned over to the matron until identified.

Little Fern Nichols, aged 3 years, was one of the first arrivals. Fern's father lives at No. 327 South Spring street, and the child thought she would take a little walk in the evening. She was missed about 5 o'clock and, after a feverish search of the neighborhood, her father appealed to the police, but nothing had been seen of Miss Fern. A half hour later, the baby walked into the station, accompanied by Misses Gertrude Jennings of No. 1416 Santa Fé street and Lea Aiken of No. 1636½ Trinity street, who had found the truant at the corner of Fourth and Spring streets, snugly enconsed in the corner of a store entrance, playing with an orange.

A little later, Patrolman Weiss walked in with a 2 or 3-year-old boy in blue rompers who had elected to make his playground at the corner of Fifth and Main streets in the middle of the car track. This baby could not talk and it was impossible, until late at night, to find his parents.

The Receiving Hospital was usually the first place thought of by the anxious parents.

"Have you seen a little girl, 10 years old, with red hair, freckled and sunburned?" was one of the queries sent in a trembling voice over the telephone.

The fate of this embryo strawberry blonde with the "sun kisses" was never learned, as the searchers did not take the police into their confidence. She must have been found, freckles and all.

Antoinette Faust of No. 307 Beaudry street was another youngster who disappeared in the gloaming. A description of her was telephoned to police headquarters and flashed to the patrolman on the beats, but that was the last heard of Antoinette. The parents who lose their young hopefuls and ask the police to find them, often, in the joy of again seeing the prodigals, forget to notify the police to call off the search.

During the evening, fully a dozen queries for lost children were received, either at the Receiving Hospital or at police headquarters. Between 4 and 5:30 o'clock, four "kids" had been brought to the station, either by policemen or citizens who found them wandering about the streets, and these four, in addition to little Fern Nichols, were quickly returned to their parents. But there were a number of other queries that remained unanswered.

The little boy picked up by Officer Weiss was described to a half-dozen excited mamas who asked for their own, but each time the disappointed reply was, "That's not him." One woman said, "That is not he," along with some other things, but the telephone stood it all right.

PERSONAL.

H. G. Compton and wife, of Pittsburgh, are at the Alexandria, where they will spend the next week or more. Mr. Compton is a retired broker.

Norton G. Ellis, representative of several large commission houses in Chicago, registered at the Van Nuys yesterday. He is en route to Seattle on business.

Percy and Fay Halbreiter, sons of Edward Halbreiter, left for San Francisco, yesterday. They will spend several months in the North.

C. R. Holmes and wife, of New Orleans, registered at the Lankershim, yesterday. They are traveling for pleasure and will remain in Los Angeles a week or more.

Clare Snively, a Los Angeles newspaper man, accompanied by his wife and son, left yesterday for a trip of more than a month in the East. They will tour by way of New Orleans, St. Louis, Chicago and to other eastern points.

Lord C. Welton, an attorney of Philadelphia, is at the Hayward, accompanied by his wife and daughters. The party will remain in Los Angeles several days and in their northern trip will visit the Yosemite Valley.

Dr. Edward C. Layne of Baltimore, is a guest at the Alexandria. He is en route to San Francisco to visit relatives and is accompanied by his wife and son.

MERCER COMING WEST.

Four-Cylinder Car Scheduled to Leave New York on Journey to Los Angeles.

[BY DIRECT WIRE TO THE TIMES.]

NEW YORK, May 15.—[Exclusive Dispatch.] Promptly at 12:01 o'clock Monday morning a thirty-horse-power four-cylinder Mercer stock automobile will leave Times Square for Los Angeles in an attempt to cross the continent in fewer than 362 hours, the record made several years ago by a Franklin car.

The Mercer will be driven by C. H. Bigelow and with him will be Ralph Porter, the designer of the Mercer, who makes his headquarters at the Trenton plant where the Mercer cars are made.

Bigelow will drive only fourteen hours a day instead of continuously, in his attempt to lower existing figures. It is stated that on previous transcontinental record breaking trips at least six drivers have alternated at the wheel. Mr. Bigelow, however, will do all the driving there is done on the present journey and believes that fourteen hours a day during daylight will be quite sufficient.

The Mercer Automobile Company is very anxious to set up a new figure for the Atlantic to Pacific route. Another of the objects of the trip is to blaze a new automobile trail from Albuquerque, N. M., westward over the old Santa Fé trail, used by the "forty-niners."

It is stated that no motor car has ever traveled successfully over this route.

ROUGH AND READY SURGERY.

Knitting Works Foreman Cuts Off Boy's Arm With Jack Knife to Save His Life.

[BY DIRECT WIRE TO THE TIMES.]

ROME (N. Y.) May 15.—[Exclusive Dispatch.] When the right arm of Harold Keller, not yet 16, became caught in some machinery at the plant of the Fort Stanwix Knitting Company, yesterday, the foreman, Herbert Mills cut it off with a jackknife.

It was rough and ready surgery, but it probably saved the lad's life. Whirling 900 revolutions a minute, the machine was chewing the arm to pieces and soon would have drawn the boy's body into its maw.

The foreman was one of those who saw the lad's peril. He realized that in a moment Keller's life probably would be ended unless heroic measures were taken. Without a moment's hesitation he whipped out his pocket knife and cut off the arm just below the elbow, releasing the boy.

TO OUR CLIENTS

During the past week the President of the Midway Union with one of the prominent stockholders visited the Midway field. They observed the Lake View Gusher, which is about a mile and one half S. E. of the Midway Union acreage. It was at that time flowing at the rate of about 50,000 bbls. daily as proved by the production passing through a ditch 27 inches wide covering the bottom at an average depth of 5 inches and traveling at the rate of 100 feet in 17½ seconds.

Development in the immediate neighborhood of the Midway Union acreage is very active.

THE MIDWAY UNION OIL COMPANY has had the land surveyed and has ordered a COMBINATION RIG, it being the intention to use Standard tools and the Rotary alternately as demanded by the conditions and in this way the greatest speed possible will be made.

The work will be directly in charge of MR. H. J. BENDER, who has had approximately ten years' experience in California in this same capacity with the Kern Trading and Oil Company.

We are also pleased to advise you that MR. RALPH ARNOLD, so well and favorably known throughout California by his recent extended association with the U. S. Geological Survey, was yesterday elected a director of the Midway Union Oil Company.

As all matters pertaining to this Company are going forward aggressively and taking into consideration the location of the land above referred to, WE CANNOT TOO STRONGLY ADVISE YOU TO SECURE AN INTEREST IN THE MIDWAY UNION OIL COMPANY at the earliest possible moment.

JOSEPH BALL COMPANY
Government, Railroad, Municipal Bonds and other Investment Securities.
MEMBERS LOS ANGELES STOCK EXCHANGE.
MEMBERS NEW YORK CURB.
433-434-435-436-437 Security Bldg.
Phones 10645. Main 2279.

Banking Service for Women

We want every woman in Los Angeles to make her banking headquarters here. We have a special Women's Department, with pleasant rest room, telephones and other conveniences. You are free to use this department whether you are a customer of the bank or not.

We offer all our Women patrons, whether savings or checking customers, our personal, individual service and attention. The manager of our Women's Department, a business woman of wide experience, is ready to be of any service, or to give any information on any banking or business matter.

You are invited to call and inspect this new department any business day. Bring your banking problems here for solution.

3% Interest paid on minimum monthly balance of $300.00 or more. Interest computed and credited monthly.

4% Interest paid on six months' Term Deposits. Any sum of $1.00 or more will start an account.

LOS ANGELES TRUST AND SAVINGS BANK
CENTRAL BUILDING SIXTH & MAIN

MOTHER'S FRIEND

A LINIMENT FOR EXTERNAL USE.

One of the most valuable qualities of Mother's Friend is that it safe-guards the future health of the mother. It is a liniment to be applied externally to the body, the use of which lubricates the muscles and tendons, softens the glands and ducts, prevents lumps forming in the breasts, and relieves the pain, nervousness, nausea, and other troubles from which so many expectant mothers suffer. When Mother's Friend is used regularly it fits and prepares the system for an easy and natural consummation of the term. Women who massage with this great liniment are always saved much suffering when baby comes, and recover more quickly, and without ill effects. Mother's Friend is sold at drug stores. Write for our free book for expectant mothers.

THE BRADFIELD CO., ATLANTA, GA.

CANADIAN PACIFIC RAILWAY

LOW ROUND TRIP RATES
TO ALL EASTERN CITIES
During the Summer Months, with Stop-over privileges

CANADIAN PACIFIC RAILWAY
Six Hundred Miles of Unsurpassed Scenery through the CANADIAN ROCKY MOUNTAINS
CALL OR WRITE FOR RATES AND INFORMATION

E. E. PENN, General Agent Passenger Department, 648 Market St. (Palace Hotel Bldg.), SAN FRANCISCO
A. A. POLHAMUS, Traveling Passenger Agent, 605 S. Spring St., LOS ANGELES

Rex Belcher. Howard Lipsey
Belcher & Lipsey
434 South Broadway
Exclusive Ready-to-Wear Clothes for Men.

R. D. Bronson Desk Co.
We are continually securing additions to our stock of high-grade desks and office furniture in our new location,
321-323-325 WEST 7TH ST.

For map and information regarding
Angeles Mesa
Call upon, phone or write.
E. A. FORRESTER & SONS.
Forrester Bldg., 640 S. Broadway
Home 1079 Bdwy 2121.

BRENT'S
713-714-715-716 So. MAIN ST.
THE GREAT CREDIT HOUSE.
Real Spot Cash Prices
EVERYTHING FOR THE HOME
Furniture—Rugs—Stoves

Rig 'n Whistle

Trade Mark Registered

There are certain
After dinner confections
That are just the proper finish.
Many are the exclusive makes of
THE PIG & WHISTLE CO.
224 South Broadway

FRANK B. LONG
Grand Piano Studio
413 West Fifth St.
Adjoining Auditorium

The Best Clothes—The Fairest Prices
Shields & Orr
TAILORS
201-205 Delta Building
426 South Spring Street

ing or swinging motion. This was followed by a grinding shock, as if the earth was slipping. The whole sensation lasted for several seconds. Windows rattled, pictures slipped on the walls and in some sections clocks stopped. Plastering was knocked off the ceiling of the Carleton Hotel. Many people were frightened and ran into their yards, fearing to remain in the house.

The quake was felt on the summit of Mt. Wilson much the same as in the valley with the exception there was more of the rocking or lurching sensation. Dishes were upset on the tables. The top of the mountain seemed to sway to the south and again swung back north. This was followed by a sudden jar. No damage was done to the delicate instruments in the observatory, which have been set up for measuring the electric disturbances on the 18th inst.

REPEATER AT RIVERSIDE.

MORNING AND AFTERNOON, TOO.

RIVERSIDE, May 15.—A severe earthquake shock was experienced at 7:47 o'clock this morning, rousing late sleepers. Two chimneys on the Covert block on Eighth street, adjoining the First National Bank building, were shaken down, and the south wall of the Holyrood Hotel building was cracked. No other damage was done, except a trifling loss in some of the drug stores, where bottles were shaken off the shelves. The first quake lasted about ten seconds. It was the most violent shock since what is known as the San Jacinto quake of Christmas morning, 1899. It was followed by a light temblor at 12:57 p.m. The motion appeared to be of a spiral nature.

WHERE IT STARTED.

SEAT OF DISTURBANCE.

SAN JOSE, May 15.—Earthquake shocks, presumably located far out in the Pacific Ocean, have been recorded by the seismograph at Santa Clara College since 5:45 Thursday evening. Last night, a new movement was noted, showing, according to the observers, that the seat of disturbance had moved farther away and south and west. The amplitude of the east-and-west motions is but one-fortieth of a millimeter, the pendulum amplitude is four seconds, showing that the quake is occurring at a distance equal to the radius of the earth, 4000 miles.

RUMBLE AT ELSINORE.

NO DAMAGE, OF COURSE.

ELSINORE, May 15.—The hardest earthquake in years was experienced this morning, roar and rumbles continued some time. Another lighter temblor was felt shortly after noon; no damage.

BUILDINGS TREMBLE.

PRONOUNCED AT BANNING.

BANNING, May 15.—An earthquake shock occurred here at about 7:30 o'clock this morning. It was of sufficient force to rattle dishes and cause buildings to tremble. It was more pronounced than the shock felt here a few days ago.

"VITTLES" BEWITCHED.

THEY DANCE AT SAN DIEGO.

[BY DIRECT WIRE TO THE TIMES.]

SAN DIEGO, May 15.—[Exclusive Dispatch.] An earthquake shock, lasting eight seconds, was felt here at 7:35 o'clock this morning. While the shock was not as severe as the one three weeks ago, it was given more attention from the fact that many persons were at the breakfast table. In many houses dishes rattled, and victuals danced about as though bewitched. Scarcely had the trembling subsided when there came a heavier shock, which also continued for a few seconds. So far as known, no damage was done.

KEEPS FROM CHURCH.

ESCONDIDO STAYS OUTDOORS.

ESCONDIDO, May 14.—Of two earthquakes here today, one at 7:30 a.m., and the other at 12:30 p.m., the former was the most severe. It was accompanied by loud rumbling and caused some alarm. In several houses on the upper level, bottles were tipped over and a few hanging lamps set swinging. Several men were nearly sent off their feet by the shock. On account of the scare the church attendance was reduced one-half.

GOES THROUGH WINDOW.

MAN IS FRIGHTENED.

[BY DIRECT WIRE TO THE TIMES.]

SAN BERNARDINO, May 15.—[Exclusive Dispatch.] At 7:42 a.m. a slight earthquake shock was felt here. The temblor was of several moments' duration, but no damage resulted. One frightened man, anxious to reach the middle of the road, dashed through the plate glass window of the Roanoke dining-room.

NINE HURT IN WRECK.

Spreading Rails Ditch Part of Orient Passenger—Engine and Pullman Stick to Track.

[ASSOCIATED PRESS NIGHT REPORT.]

WICHITA (Kan.) May 15.—Nine persons were injured when Kansas City, Mexico and Orient passenger train No. 2 was wrecked here tonight near Milton, thirty miles southwest of here.

The injured are A. C. Burbanks, of Wichita, express messenger, internally, serious; S. Froleschatein, St. Louis, arm broken; T. W. Vandeveer, Wichita, collarbone and several ribs broken; M. Hansberger, mail clerk, Wichita, internally; —— Rigby, Wichita, leg broken; J. D. Workman, Wichita, collar-bone broken; O. G. Kellerman, Lambert, Okla., shoulder broken; F. H. Madison, Wichita, mail clerk, internally, serious; Dr. Avery, Eldorado, Kan., scalp wound.

The wreck was caused by spreading rails. The train was running fifteen minutes late when the accident happened. The engine did not leave the track, but the tender was thrown bottomside up, the baggage car was burned, the bottom torn out of the smoker and the chair car left the track. The sleeper remained on the rails.

The injured were taken to a hotel in Milton.

HENS LAY BLACK EGGS.

New York Man's Coal-Eating Minorcas Believed by Oxfordites to Be Great Discovery.

[BY DIRECT WIRE TO THE TIMES.]

OXFORD (N. Y.) May 15.—[Exclusive Dispatch.] F. J. Dedrick's coal consuming Black Minorcas—the hens which produce the coal-black eggs—are believed by Oxfordites to be the greatest discovery of the century.

In every mail Mr. Dedrick receives letters of inquiry concerning his wonderful fowls. The egg shells, thickly impregnated with coal dust, burn a long time and give out an intense heat. This is said to be due to the combination of coal and lime which the shells contain.

One of Mr. Dedrick's correspondents in Pennsylvania wishes to obtain some of this season's hatch of the fowls to continue experiments on the huge heaps of fine coal dust representing untold heat units, no economic use for which has ever been found.

It is obvious that if an egg contains in its shell potential heat which can be used to cook that same egg and also to help cook other dishes, the prices of meals in restaurants can safely be lowered.

The Times-Mirror Company.

H. G. OTIS...President and General Manager.
HARRY CHANDLER...Vice-Pres. Assistant Gen. Manager.
MARIAN OTIS-CHANDLER.....Secretary.
ALBERT McFARLAND....Treasurer.

PUBLISHERS OF

Los Angeles Daily Times

Pronounced Loce-AHNG hayl-ais.

EVERY MORNING IN THE YEAR.

Vol. 57, No. 164.

Daily, Weekly, Sunday and Weekly Magazine. Founded Dec. 4, 1881. Twenty-ninth year.

THE NEWS: Our Associated Press service covers the globe, with over 35,000 words daily, exclusive of specials.

TELEPHONES: Counting Room, Subscription Department, Editorial Rooms, City Editor and Local News Room; Sunset, Main 8200; Home, ask for THE TIMES.

AGENTS: Eastern Agents, Williams & Lawrence, Brunswick Building, 5th Ave. and 26th St., New York; 1324 Marquette Building, Chicago; Washington Bureau, 46 Post Building. THE TIMES on file; San Francisco office, Room 1264 Call Building, R. J. Bidwell, Representative.

SWORN CIRCULATION: Daily, net average for 1896, 18,901; for 1897, 19,258; for 1898, 26,131; for 1899, 23,781; for 1900, 26,728; for 1901, 28,448; for 1902, 30,930; for 1903, 36,347; for 1904, 37,102; for 1905, 42,156; for 1906, 50,591 copies; for 1907 52,311 copies; for 1908, 53,799 copies; for 1909, 54,954 copies; Sunday average for 1909, 81,128 copies.

ADVERTISING: The greatest volume of business advertising, the finest display, the best classifications, the largest actual returns to advertisers. No unsupported claims made. Undeniable proofs of circulation and effective results produced upon application.

SCOPE AND AIMS: Independent, uncompromised, unshackled, THE TIMES is devoted to the great principles of Liberty and Law, Equal Rights and Industrial Freedom, and to the upbuilding of the country. It has a far larger bona fide sworn net circulation than any local rival. Its steady and staying patrons are the sober, industrious, substantial, liberty-loving, law-abiding, level-headed, successful, home-making, home-keeping and prosperous men and women within its circulation field.

TERMS: Daily, Sunday and Magazine, 75 cents a month, or $9.00 a year. Daily without Sunday, $7.50 a year; Sunday, $2.50; Magazine, $2.50; Weekly, $1.50.

Offices: Times Building, First and Broadway. Branch, 531 South Spring Street.

Entered at Postoffice as mail matter of the second class.

Editorial Pen Points.

"Advice to La Follette," reads a headline. Just as though La Follette would take advice.

Maybe King George is like some other men—all the better for being under his wife's domination.

Fortunately, the neighbor who is free with advice is just as ready to loan you anything else he has.

As far as having things to show a tourist is concerned, we know of no place that can equal Arizona.

It was probably just after he had made the run for some office that King David said that all men are liars.

From the way San Bernardino will kick up her heels, this week, nobody will suspect that she is 100 years old.

We think that Chancellor Day ought soon to say something again. His silence seems to annoy the whole country.

Perhaps it would be better merely to preserve the ruins of the old missions instead of attempting to restore them.

Some people profess to be disappointed that it was a vase instead of a stein that the Kaiser sent to Col. Roosevelt.

It is now thought that Jack Johnson will do all he can to induce Jim Jeffries to quit prize fighting and settle down.

Consuelo Vanderbilt, Willie Wally Astor and the other American "climbers" might as well pack their trunks and come home.

It is about time for the newspaper reporters to "up that old reliable sentence: "The political pot has begun to boil."

The Kaiser and Col. Roosevelt appear to be enjoying themselves quite as much as though Uncle Edward were alive and kicking.

It looks to us as though the Kaiser has taken his doctrine of "the divine right of kings" and has thrown it into the waste basket.

The logical place in which to hold the Panama Exposition is San Francisco—the place where the Panama Exposition will be held.

If it be true that Queen Mary intends to drive the American snobs and buttinskys from the royal court, then we say hurrah for Mary.

The trolley cars of London are to come to a full stop for all of fifteen minutes on the day of the funeral. The King is certainly dead.

If Col. Roosevelt were allowed to select a squadron of his Rough Riders to act as his aides at the funeral there would be nothing else to it.

It is announced that there are 3,000,000 "dope fiends" in this country. Who in the dickens is it that keeps count of all that sort of thing?

Having received his degree from the Berlin University, Col. Roosevelt may now be properly addressed as "doctor." But it would sound funny.

The Democrats of Los Angeles county propose to put a full ticket in the field. That is, if they can find a sufficient number of Democrats to make a full ticket.

It seems to us that nobody is paying much attention to the dead King—the music halls of London in full swing and royalty having a fine time all over Europe.

It is said that men's heads continue to grow up to the time they reach the age of 65 years. But it is between the ages of 18 and 22 years that a man knows most.

From what can be learned, Mrs. Keppel was at the end of her string, anyway. Last time the King took her to Scotland he had also another woman with him whom he seemed to like better.

After all is said and done, the reign of King Edward may be remembered only as the era in the history of Great Britain during which an airship landed from France on the white cliffs of Dover.

An Italian scientist asserts that the man who goes to bed Saturday night and sleeps till Monday morning will add 50 per cent. to the length of his life. We now look to see church services held on Tuesday.

The symbol of the Arrowhead looks down from its mountain setting the same now as it was when the first white man beheld the San Bernardino Valley. It is the most mysterious natural phenomena in the world.

The Methodists will soon begin the publication of another million dollars' worth of Bibles. If the heirs of old Samuel, Matthew, Mark, Luke, John and the others could draw royalties what wads of money they would have.

A correspondent, seeing the name of George V a good deal in the paper, writes to ask why we do not print the gentleman's full name instead of merely his first name and the initial of what is apparently his middle name. We have written a long letter in reply saying we are too busy to answer the question.

PARKS AND FREAKS.

Those who read in yesterday's Times of the park system planned for Los Angeles by that progressive member of the Park Commission, Hon. Charles Silent, must realize that he has presented a true horoscope of what the city must do eventually in park improvement. His ideas will commend themselves to thinking people. He proposes an investment of millions in making of our city's extensive park lands a world's wonder. He does not ask that it be done now because he sees the futility of proposing bonded debt under the circumstances. His admonition is to prepare for the time when the financial ability of the city will be equal to the undertaking. In the meantime he wants the Park Commission's hands untied so that whatever is available out of current income may be expended in real work and not in the disfiguration of parks, such as may be seen in Central and Westlake.

In his protest against official red tape, as unwound by the Civil Service Commission and the Council Supply Committee, he has pointed out the circumlocution and absurdities of our city charter and system of government. He says 60 per cent. of the public money is spent trying to see that the remainder is honestly spent. He may be a little high on the percentage, but his point is still well taken.

Why should not the money appropriated to the departments of our municipal government be spent by the heads? Are they not to be trusted? If the park department wants a dozen shovels, or grass seed or paint for the park benches, why should it be required to make requisition on a Council committee which can exercise no judgment in the matter because it knows nothing of the things to be purchased or their uses. Witness the illustration given of the seed which could be purchased only at one place in America and which was not purchased because that firm did not bid. This is not an extreme case. The purchasing of the departments is focalized in the Supply Committee which essays in a couple of hours each week to provide all that is wanted. The result is seldom satisfactory. Left to themselves the department would buy what they need by competitive bidding, whenever possible, at the best rates and with the celerity that ordinary business requires.

To learn that our civil service law is such that a man once placed in a position created by ordinance cannot be removed without the abolition of the position, useless though he may be, must prove a shock to every good business man. And, behold! not only this, but the freakish referendum is now invoked to prevent the effect of an ordinance abolishing five watchmen whom the board found supernumeraries and useless.

We now have a set of charter tinkerers at work. Some of them are men familiar with the hideous system that is responsible for the city spending 70 per cent. of its income in salaries, and they ought to be able to devise one amendment, at least, that will provide a direct method of business, one that will have safe expedition and that will admit of economy. Such an amendment would prove a relief for the taxpayers, for we believe the salary expense then could be cut in two.

But the proposed charter revision is to be made a pest of freak provisions, calculated to be more effective in their mischief and cost than the trinity of fads—the initiative, the referendum and the recall—or the sanctified non-partisan primary. If we are to have any new form of government let us model it from successful private systems and try to do the city's business on the same plan—simple, direct, efficient, economical. Such a system will soon save the millions that Mr. Silent would spend in parks.

KERBY'S CONVENIENT CONSCIENCE.

A stenographer named Frederick W. Kerby, unknown to fame till Saturday, suddenly found on that day that his conscience compelled him to inform the Ballinger committee that Asst. Atty.-Gen. Lawler drafted a letter addressed to the Secretary of the Interior regarding the Glavis matter. This epistle was subsequently sent to the President, who used a couple of short paragraphs from it in the letter of his own which afterward he addressed to Ballinger exonerating the Secretary from the charges of Glavis and authorizing the latter's dismissal from his position as special agent of the Interior Department.

There does not appear to have been anything immoral, unmoral, heinous, treasonable, wicked or unconstitutional in the act of Lawler writing this letter, but Kerby, several months after the event, decides that the public ought to know about it. He says, as if it were something almost too horrible for a Sunday-school teacher:

"I made the facts public because I had decided that loyalty to Mr. Ballinger did not justify disloyalty to the country."

But observe that Kerby did not reach the conclusion that he will be guilty of disloyalty until somebody guaranteed him a job in case he is dismissed. It is evident that muck-rakers who are trying to hound Mr. Ballinger out of the Cabinet and who are attempting to besmirch the President, approached this stenographer with the convenient conscience and gave him "personal assurance," as he admits, "that they would do the best they could for me in case I was dismissed."

The opponents of Ballinger belong to the holier-than-thou crowd, but the common or garden order of "miserable sinners" that comprises the majority of people in the world, will fail to find anything particularly praiseworthy in the action of those who bribe a civil servant to become disloyal to the head of his department. As for Mr. Kerby himself, the American people will find it hard to pay attention to a man who remains silent for months, and then, when he has feathered a new nest, makes allegations which he thinks will justify his superior officer in dismissing him. Kerby, while he has not harmed Ballinger, knows that he has acted the part of a sneak. He feels uneasy in his government post, and looks for punishment.

And that is the kind of tool the opponents of the Secretary of the Interior have bribed to help them in their last desperate onslaught on the man who cleaned up Seattle.

THE NEXT CONGRESSIONAL APPORTIONMENT.

The decennial census of the United States has been taken. The figures are on the way to Washington, and as they arrive are being tabulated and arranged. In due time we shall know how many people there are in the United States.

Upon the ascertainment of the fact at the next meeting of Congress it will be incumbent upon the House of Representatives to reapportion the members of that body in proportion to the new enumeration.

The last census gave a little over 76,000,000 people in the United States. The census just completed is expected to show something near 90,000,000, or an increase of 14,000,000 in the ten years. In the previous ten years between 1890 and 1900 the increase was very nearly that figure. In reapportioning the Congressional representation after the last census there was an addition made to the membership of the House of Representatives of thirty-six.

The Constitution of the United States provides that the House of Representatives shall be based upon not less than 30,000 population to each Congressman. The ratio has never been adhered to. In the middle of the last century the population of the country was a little over 23,000,000, and then the House of Representatives consisted of 237 members. At the end of the century, with a population of over 76,000,000, the House of Representatives numbered 391. The increase in the population in the fifty years was a little over 53,000,000, or more than twice the population in 1850. The increase in representation was only fifty-four.

Mr. Bryan: Can that be the Presidential bee I hear buzzing?

[Spokesman Review.]

Perhaps the best way to get at this would be to take the basis of apportionment. Going back to 1800, 110 years ago, the apportionment was made on one Representative to each 33,000 inhabitants. Year by year the number of inhabitants to the representation increased until at the end of fifty years, in 1850, it was one to each 93,423. At the end of another fifty years the representation was one member of Congress to each 194,182 inhabitants. Going back three census periods, we find that in one instance the population to the Representative was increased by 20,000, in the next by 22,000, and in the last by 21,000. If we followed this rule we would increase the population to the Representative upon the new census by about 25,000. If we make the ratio one Representative to each 230,000 inhabitants and the total population proves to be about 90,000,000, it would leave the membership of the House of Representatives just about what it is now, at 391.

If the rule of the Constitution were to prevail, one Representative to each 30,000, we would have a mob in the House of Representatives of 3000 members.

If Congress should leave the basis of representation as at present it would increase the Congressional body to over 460, an increase from the present House of nearly seventy members.

The House of Representatives is large and unwieldy enough now. It would be a great deal better to increase the basis of representation by something like 24,000 or 25,000 and keep the number of members about where it is now.

In any case Los Angeles will have more than one Representative. If the suggestion above should be followed, making the basis of representation about 230,000 we might have a Representative chosen entirely within the city of Los Angeles, provided the boundaries are drawn right, and there would remain over and above about 60,000 to go toward the choosing of another Representative. If the boundaries were so drawn as to make the city of Los Angeles, with Pasadena and the country eastward to the San Gabriel River, one Congressional district—and the rest of the city, with Santa Monica, Long Beach and the country down to the Orange county line, another district—it would give the city of Los Angeles practically two Representatives in Congress.

CALIFORNIA'S GREATEST INDUSTRY.

The oil industry is today the most important in the State of California. The production last year amounted to nearly 60,000,000 barrels and the estimates for the current year put the production at not less than 75,000,000 barrels, with the possibility of its going to 80,000,000.

If a market can be found for all the oil produced during the year at a fair price the oil industry will bring magnificent returns. It will be conceded by consumers and producers generally that about 50 cents a barrel at the wells would be a fair price. At that, and assuming a production of 80,000,000 barrels for the year, the value to the producers of the oil produced in the State would amount to $40,000,000. The price we have just fixed is a little larger than is being paid at the present time to the producers. But that is because the great leap in production this year puts the supply a little ahead of the present demand. But at 50 cents a barrel for crude oil, that is the cheapest fuel in the wide world for any purpose. It is much cheaper than the cheapest coal known either in America or Europe. The amount of oil that equals, for fuel purposes, a ton of coal, at that price makes it the cheapest fuel, and the smaller cost of keeping up the fires in an automatically arranged furnace makes it still more economical. It is a steadier fire, too, than can be kept up with coal.

There is no apparent reason why the demand for oil at such a price as we have named shall not very quickly reach the supply, and thus balancing raise the price to the producer. It is simply a matter of transportation. The present production amounts to, in round numbers, about 200,000 barrels a day. The railroads now using oil call for something like 50,000 barrels a day, probably not less than that. That the Western Pacific, the new transcontinental line, shall take to the use of oil at once is fairly presumable. A contract is reported by which the Hill lines in the northern tier of States will use oil for fuel, at least on their western branches. It is easy to figure that western railroads will take a total of 100,000 barrels a day when they are all supplied with oil-burner furnaces. That this will come as quickly as the transformation of the furnaces can be made is sure. It is simply a matter of economy, and the railroads are keen to save money.

While three or four great interests control a very large proportion of the output, yet there are a multitude of small producers in the State of California whose total production amounts to millions of barrels of oil. The big fellows can easily take care of themselves. They are able to build pipe lines where they please and to furnish themselves with tank steamers or to build refineries which will use up all their possible production. If these large producers were permitted to monopolize the market it would be a very simple business process to beat down the price to the small producers and in the end drive them out of business. The little fellows have not the capital available to build pipe lines in any way except by general combination. Even so, if the greater number of the small producers were to associate themselves together it would tax them all very greatly to build pipe lines and provide tank steamers to market their oil.

These conditions made exceedingly interesting the news in The Times during the past week of the organization of large capital for the purpose of building pipe lines to convey the oil produced by independent oil men far from the oil fields to localities where the fuel is in great demand. This solves the whole question of maintaining the balance between supply and demand. That the Coast can take all the present production and more is a proposition that no intelligent person will dispute. West of the Rocky Mountains the supply of coal is almost nothing. The number of industries needing fuel is multitudinous, and with the very rapid development of Coast industries the demand for fuel will grow apace. That the production of oil in California will long keep up with the natural demand is much more doubtful than the reverse of the proposition. It is not reasonable to presume that the Lakeview "gusher" will continue to pour out 40,000 barrels a day for any very great length of time. That there are many such wells to be brought in in the State is not likely.

With the exception of a great eastern company which has come into the State and gone into the oil production business there is no other corporation or aggregation of oil producers in this State who have not made their immense wealth of the present time out of the industry itself. They all began here as very poor men or as men of very moderate means, and whatever millions represent their wealth today, they have all been evolved from the industry itself. The oil industry in California has been just as legitimate as any form of mining in any of the Staes or as any other industry into which men have put their time, talents and money. There have been failures in it, as there have been in every other industry, and there have been, we venture to say, more successes wrought out of the oil fields in proportion to the number of persons in this enterprise and the amount of capital involved in the development than in any branch of mining in any Western States. There have been no more failures in the oil industry than in farming or in merchandising.

There have been fakers in the oil business, as there have been in mining, in the exploitation of orange groves, in the building up the mercantile houses, and in owning and managing newspapers. (Oxpress please note.) But the oil industry, in proportion to the amount accomplished and the wealth evolved from it, has probably been freer of fakers as well as of failures than any rival industry in California or elsewhere.

It is indisputable that money has been lost in the oil industry. People have gambled in this as they have in everything else, and some of them have lost their money. The wild-catting has been no wilder than in almost any other industry you can name, and the general results both in money wealth directly and in the value of the production of a fuel in the field where it is much needed, have all made the oil industry not only the greatest in the wealth produced, but the most important to our community.

A GOOD KINGLY START.

The oath of office required of the British kings has been in existence since the time of the great Protestant reformation, when religious disputes and the odium theologicum were the most vital questions in all Europe. This oath imposed upon British monarchs has more to do with religion than with politics. It involves in it some of the most abstruse theological theories known in the Christian religion. The question of the Pope's supremacy is an easy nut to crack compared with the difference between transubstantiation and the real presence.

When, nine years ago, the late King Edward VII was crowned, there was a good deal of discussion over this same oath of office. The King who died the other day was disinclined to disturb hoary traditions, although known to have little sympathy with the spirit of the oath. He swallowed it with rather an ugly grimace.

The necessity of reforming this oath is evident to all. There is not an unprejudiced person, even in Great Britain, who does not see the utter incongruity of a monarch in this twentieth century taking this oath of the sixteenth century. Of course, there are people blind by prejudice who will object to the elimination of this oath, but they are not many.

Religious animosities have been toned down within the last fifty years and the spirit of Christian tolerance has taken the place of the antagonism prevailing when this oath was formulated. It would be decidedly in line with the spirit of our times if Parliament should annul this part of the inauguration ceremonies. It would make the new King exceedingly popular with a large number of his subjects. It would go further toward reconciling the majority of the people of Ireland to English rule than any other act the King might perform.

With undoubtedly a majority of the members of Parliament disposed toward this change, and with the King demanding it, it will be interesting to see if that wedded adherence to tradition for which the Britishers are noted will prevail or if the new spirit of the age will have its way.

Remarks by the

THE Ballinger investigation is at its close. The verdict will be [illegible] chot is a talented [illegible]

IN AMERICA, the [illegible] In the Flowery Kingdom [illegible] are growing enthusiastic over the [illegible] of the annual torture-fest of [illegible]

IF COUNCILMAN RETROUR[illegible] attempting to pose as a [illegible] plain why he attempts to part his [illegible]

EVEN if it is true that [illegible] not like Americans, there [illegible] alarm. Wait until we hear [illegible] him.

REMEMBER Memorial Day, May [illegible] holy.

JOHN DOE WORKS may yet [illegible] ference between notoriety and [illegible]

WE MAY all believe [illegible] has the best bunch of [illegible] Coast League, but we are ready to [illegible] now an ounce of proof would be [illegible] than a pound of assertion.

FROM primitive days the [illegible] (Haliotis) has been prized for [illegible] Of it the Indians formerly [illegible] With drills and knives made out of [illegible] the beautifully colored shells [illegible] fastening the pieces together with [illegible] tured out of the bark of the [illegible] suspended chains or necklaces of [illegible] about their necks. Usually ten of [illegible] constituted a chain, each piece being [illegible] two inches in length and [illegible] either end. In this form the [illegible] fold purpose, supplying a [illegible] at the same time serving as a [illegible] It was an English mother-of-[illegible] saw value in these shells and [illegible] manufacture of buttons, jewelry, [illegible] small business started at San [illegible] day the industry has developed [illegible] for the jewelry has become of great [illegible] the abalone is taken from the [illegible] springs up a small factory for the [illegible] shells. Tourists to California are [illegible] of abalone souvenirs which are [illegible] tant parts.

THE real and the insurgent [illegible] got together in the vote on the [illegible] The regulars must have felt like [illegible] wheat in chaff.

A PLUMBER in San Francisco has [illegible] insane. But there are a great many [illegible] in that town who are under suspicion.

THE cable says that Mrs. Keppel, [illegible] the late King Edward, visited the [illegible] other day, and wept violently. If the [illegible] had language what do you suppose they [illegible] said?

IF THE Halley comet does not appear [illegible] ern sky beginning next Wednesday [illegible] are a lot of Goo-Goos in this town who [illegible] clined to place the blame on Uncle Joe [illegible]

COMMANDER PEARY has [illegible] the Royal Geographical Society. Of [illegible] is proof positive that he reached the [illegible]

THE celebration of mothers' day is [illegible] in its way, but father is still about [illegible] from Monday morning until Saturday [illegible] It is pretty hard to beat father—[illegible] work.

THEY say that the age of romance [illegible] and yet even the most prosaic [illegible] has a lingering regret that he didn't [illegible] gypsy.

GOV. HUGHES and Col. J. Hamilton [illegible] look kindly on at least the new [illegible]

THE Indian name for the Valley of [illegible] dino signified "The Place of Plenty," [illegible] ever the place of plenty, even as it is [illegible]

ALSO it will be worth while to visit [illegible] nardino folks this week to see the [illegible] bloom—the "candles of the Lord" lighting [illegible] green altars of the hills.

THERE is nothing new under the sun, [illegible] may be the new baby.

THE astronomers tell us that we shall [illegible] good view of the comet in the evening of [illegible] 20th, although it will put its tail across [illegible] 18th. We shall not even see when it [illegible]

The Return.

When he came back from fair Paris
He brought a gift for sweet Marie—
A pair of gloves.
The summer passed and by the shore,
Amid the ocean's tuneful roar,
They told their loves.

They wed and they were happy [illegible]
They sang their vows both day and [illegible]
Like katydids.
And now she has returned his gift—
I hear them squalling down the [illegible]
A pair of kids!

—[Harper's [illegible]

Stricken.

"Oh, John," cried the farmer's wife, "I've taken that dreadful new disease!"

"What makes you think so, dear?" he alarmed, gathering the frail little [illegible] arms and stroking the thinning hair, as out the story of her fears upon his breast.

"Well," she explained, "after I [illegible] dressed myself and the children, cooked washed the dishes, prepared the children's [illegible] strained the new milk and set it away, churned and worked the butter, swept and done the ironing, given baby his bath, mended ner and washed the dishes, served all cooked supper and washed the dishes, the children and put them to bed, and for the evening, I am too tired to do anything I never used to feel so. It must be [illegible]

[Puck.

What Can be Found on a Cent.

All of the articles mentioned below may be found on one of the old cent pieces. Hunt for them.

(1.) An emblem of victory.
(2.) An emblem of royalty.
(3.) A South American fruit.
(4.) A spring flower.
(5.) A portion of a hill.
(6.) A portion of a river.
(7.) A messenger.
(8.) A piece of armor.
(9.) Mode of ancient punishment.
(10.) Means of inflicting same.
(11.) Three weapons.
(12.) An animal.
(13.) A part of a stove.
(14.) Plenty of assurance.
(15.) The first American sailor.
(16.) Part of a fowl.
(17.) A place of worship.
(18.) Two sides of a vote.
(19.) The cry of victory.—[Boston [illegible]

Soon as He Hears of It.

"What comes after a million, pa?" asked who was just learning to count.

"Generally some hours' [illegible] millionaire father.—[Buffalo [illegible]

Remarks by the Staff.

The Fizzle's Fizzled.

HE Ballinger investigation has about
ts close. The verdict will be that
is a talented manufacturer of

Torturing Christless.

AMERICA, the baseball season has
the Flowery Kingdom of China,
growing enthusiastic over the
he annual torture-fest of native

Why, Martin?

COUNCILMAN BETKOUSKI
tempting to pose as a "reformer,"
n why he attempts to part his hair

He Knows.

EN if it is true that England's new
ot like Americans, there need be no
m. Wait until we hear what the Irish

Remember.

MEMBER Memorial Day, May 30, and
ply.

There Is One.

IN DOE WORKS may yet awaken to
erence between notoriety and fame.

A Hit.

MAY all believe positively that Cap
as the best bunch of baseball players
League, but we are ready to admit
an ounce of proof would be more
a pound of assertion.

The Absinthe.

M primitive days the shell of the
aliotis) has been prized for ornament
the Indians formerly fashioned their
drills and knives made out of flint,
eautifully colored shells into fantastic
ing the pieces together with a string
out of the bark of the cottonwood
nded chains or necklaces of this
their necks. Usually ten of the
uted a chain, each piece being from
nches in length and each having a
end. In this form the shells served
urpose, supplying a circulating
same time serving as a personal
an English mother-of-pearl worker
lue in these shells and utilized them
acture of buttons, jewelry, etc., and
usiness started at San Francisco as
e industry has developed until the
jewelry has become so great that
lone is taken from the water there
up a small factory for the working
Tourists to California are free
one souvenirs which are sent by mail
rts.

How They Felt.

eal and the insurgent Republicans
ogether in the vote on the Taft
ulars must have felt like grains
n chaff.

There are Others.

MBER in San Francisco has been
e. But there are a great many
own who are under suspicion.

If He Only Knew.

ible says that Mrs. Keppel, the
ite King Edward, visited the
r, and wept violently. If the dead
uage what do you suppose they

Placing the Blame.

Halley comet does not appear in
beginning next Wednesday
of Goo-Goos in this town who
place the blame on Uncle Joe

Peary Proved It.

NDER PEARY has presented a
yal Geographical Society. Of
positive that he reached the

Fathers' Day.

ebration of mothers' day is all
way, but father is still ahead.
day morning until Saturday
y hard to beat father—when it

Pooh for Romance!

y that the age of romance has
even the most prosaic man
gering regret that he didn't

Why Not Whiskers?

GHES and Col. J. Hamilton
dly on at least the new King's

Plenty of Gayety.

an name for the Valley of San
nified "The Place of Plenty."
ace of plenty, even as it is now.

Going Up?

vill be worth while to visit the
folks this week to see the
"candles of the Lord" lighted
of the hills.

Always New.

nothing new under the sun,
he new baby.

Be Patient.

homers tell us that we shall not
of the comet in the evening sky
gh it will put its tail across us
hall not even see what hit us,

The Return.

came back from fair Paree
ght a gift for sweet Marie—
A pair of gloves.
ner passed and by the shore,
ocean's tuneful roar,
They told their loves.

and they were happy quite.
their vows both day and night
Like katydids.
she has returned his gift—
em squalling down the lift—
pair of kids!
—[Harper's Weekly.

Stricken.

cried the farmer's wife, "I'm
dreadful new disease!"
es you think so, dear?" he
ring the frail little woman in
ing the thinning hair, as she
f her fears upon his broad chest
explained, "after I have
and the children, cooked
nes, prepared the children for
w milk and set it away to
orked the butter, swept and
g, given baby his bath, cooked
d the dishes, sewed all
nd washed the dishes, and
d put them to bed, and sat
I am too tired to do my
feel so. It must be hookworm

Can be Found on a Cent.

cles mentioned below may be
d cent pieces. Hunt for them.
em of victory.
em of royalty.
American fruit.
flower.
n of a hill.
n of a river.
ger.
of armor.
ancient punishment.
of inflicting same.
eapons.
al.
of a stove.
f assurance.
American settler.
a fowl.
of worship.
s of a vote.
of victory.—[Washington

as He Hears of It.

ter a million, pa?" asked the
ning to count.
bogus nobleman," answered
—[Buffalo Express.

HF THE MARK OF GOOD CLOTHES
KNOW US FOR BEST VALUES

New Wash Suits for Boys

Time now to be thinking about new Wash Suits for the Boys. Our assortment has already been replenished, and now there are more varieties even than at the beginning of the season.

Fabrics are galateas, chambrays, crash, white cotton duck and linen. The range of colors is so wide that mothers may feel sure of a most satisfactory selection.

These little suits are most inexpensive—wide varieties at $1, $1.50, $2, $2.50, $3, $3.50, $4, $5 and $6.

Romper Suits

Stout little garments for Boys and Girls to play in. Made of Ginghams, Chambrays and Denims—in dark plain colors and in stripes. Sizes 1 to 8 years. Prices 50c and 75c.

Our new Spring Catalog is now ready.

Harris & Frank
Outfitters for Men, Women, Boys and Girls
437-439-441-443 SOUTH SPRING

La Blache Powder
50c Size 33c
OFF & VAUGHN DRUG CO.,
352 South Spring.

VOLLMER-JANTZEN CO.
The Real China Store, Cut Glass, Etc.
N. E. Corner Seventh and Hill Sts.

Correct Corsets—Perfect Fitting.
Newcomb's Corset Shop 531 SOUTH BROADWAY

the attitude of the people who saw "The Price" was such that Mr. Broadhurst was thoroughly convinced of the real worth of his play. "The Price" will have a New York production the middle of October and it is doubtful if local theatergoers will have a chance to see it before another year, at least, as it is Broadhurst's intention to offer the play in Gotham with an important feminine star in the part created at the Belasco by Florence Oakley. He is averse to sending out two or three companies in the play, as is frequently done in the case of real New York successes, and declares he will be contented with the royalties that will come from a single organization making use of his play. Mr. Broadhurst will leave this morning for New York. Immediately upon his arrival he will confer with Manager William A. Brady about the forthcoming production of "The Price" and decide upon the actress who will interpret the role of Ethel Toscani.

The second week of "The Merry Widow and the Devil" at the Majestic, with Kolb and Dill doing the honors in the matter of purveying humor, began last night with a crowded house. The news of the high grade of entertainment found in this double travesty, is spreading rapidly, and the attendance is growing at each performance. The splendid manner in which this great combination of satire, burlesque and music is staged has been a matter of general comment. In fact, all the Kolb and Dill productions this season have borne the metropolitan stamp. This is due, in a large measure, to the cleverness of the stage director, Frank Stammers, one of the most capable producers in the country. Kolb and Dill themselves have entered into a new line of work of higher class than their previous slapstick methods, and the public is gradually awakening to this fact. "The Merry Widow and the Devil" is by all odds their greatest piece of work this year.

This week, beginning this afternoon, should be a red letter one for the Orpheum, for it marks the return, after two years absence, of Will M. Cressy and his clever wife, Blanche Dayne. Cressy is the most prolific, as well as the most artistic writer of tabloid dramas in the land, and one of its best actors. He will present "The Wyoming Whoop" during his first week. The "Night Birds," a bit of a musical comedy, with Nellie Brewster and a company of twelve, will also be a headliner, there being two this week. Gladys Lockwood and Paul MacCarty, late of the Pianophiends, will give some comedy songs and music, and Lancton, Lucier & Co. will present "A Fool's Friend." Holding over are Nellie Nichols, the Dancing Bugs, Walsh, Lynch and Company and the Piequays.

Established October, 1878

OSTERMOOR MATTRESSES

Coulter Dry Goods Co.

MCCALL PATTERNS

219-229 S. BROADWAY 224-228 SO. HILL ST.

VISIT OUR FOURTH FLOOR CAFE---OPEN FROM 11:30 TO 5:30

For Graduating Gowns—40-Inch White Batiste and White Persian Lawn; 35c Grade at ..... 25c yard

Lowered Linen Prices Are Attractive

The enviable reputation which this store has always enjoyed for carrying one of the largest and most exclusive linen stocks in the West, will be still further enhanced by these special values, which we are fortunate in being able to offer our customers:

HUCK TOWELS
22x44—note the size—red borders; reg. 16⅔c, for 12½c
18x36; all linen; grass bleached; reg. 25c, for 20c
20x40; all linen; hemmed and hemstitched; very absorbent; regularly 35c, for 25c
Extra fine quality; regularly 75c, for 50c

BATH TOWELS
Hemmed ends; regularly 30c, for 25c
Heavy and absorbent; excellent values at 50c

GLASS TOWELS
The words "Glass Towel" are woven on the sides; all hemmed and ready for use; regularly 20c, for 16⅔c
Check grass toweling; all linen; reg. 15c, for 12½c
All-linen, silver bleach crash; regulary 12½c, for 9½c

TEA CLOTHS
36-inch square tea cloths; hand embroidered, at ..... Half
Hemmed square tray cloths; reg. $1.50 and $1.75 and $2.00, samples that we can sell at 75c

CLOTHS AND NAPKINS
Every cloth has border woven all around; napkins to match:
68x68-in. size, regularly $3.00, for $2.25
72x72-in. size, reg. $3.50, for $2.75
NAPKINS:
20-in., all linen, reg. $2.25, for ..... $1.90 doz.
22-in., Silver Bleach; reg. $3.50, for ..... $2.85 doz.
22-in., full bleach; reg. $4.00, for ..... $3.00 doz.
24-in., full bleach; reg. $5.00, for ..... $4.00 doz.
25-in., full bleach; reg. $6.50, for ..... $5.00 doz.
Others, worth to $12.00, for ..... $7.50 doz.

DAMASKS
72-inch damask, in stripe, spot, chrysanthemum and like patterns; reg. $1.50, for ..... $1.20 yd.
72-inch damask; variety of patterns; reg. $1.75, for ..... $1.35 yd.
66-inch damask; very fine Irish linen in a dozen different patterns; reg. $1.25, for ..... 95c yd.
66-inch damask; spot pattern; reg. 75c, for ..... 65c yd.

We Reduce Prices to Reduce Stocks in Seasonable Wool Goods

All overlots and underlots in the following are to be reduced as rapidly as sharp-price cuts will do the work. The savings are noteworthy:

Plain and fancy voiles, poplins, etamines, Marquisettes and similar semi-light materials, in all colors; none of them worth less than $1.25, some of them as much as $2.00 a yard, reduced now to **$1.00**

SKIRTS TO MEASURE, $10.00. We have made arrangements to tailor skirts to measure, from any of the foregoing materials—full pleated style, everything furnished—complete, for **$10.00**

Imported German and French suitings, suitable for skirts, one-piece dresses or suits; in whipcord, or narrow diagonal; good colors and fresh goods; 56 inches wide; regularly $2.00 a yard, for **$1.50**

Mohairs, serges, panamas, taffeta weaves and thin sheer goods of various sorts; and remnant lengths—waist and skirt patterns, for the most part—of all sorts; values $1.00 and higher, for **50c**

Clearance of 36-inch herringbone and plain lining satins **85c**

Clearance of Skinner's, Coulter's Special and similar lining satings in odd pieces and short lengths—most of them sufficient for a coat lining **75c**

White Silken Materials
For June Brides-to-Be

No store hereabouts can show you a more comprehensive assortment of the silks and like materials correct for bridal outfits than we can. We invite your particular attention to these, in white:

44-inch all silk Crepe de Chine $2.00
44-inch Cachemere de Soie ... $3.00 — 44-inch Crepe Cachemere ... $3.50
44-inch Crepe Charmeuse $3.50
44-inch Marquisettes ..... $1.75 and $2.25
44-inch Meteor Voile ... $2.50 — Crepe Meteor, extra heavy quality .. $6.00
36-inch Satin Majestique ..... $1.50, $2.00 and $2.25
24-inch Crepe de Chine ..... $1.00 and $1.50
Linings in Messaline and Taffeta weaves, 19 to 36 inches wide, for these silks ..... 65c to $1.50
24-inch Pekin Stripe Crepes $1.50
34-inch Moire Velour ... $2.25 — 45-inch width $3.50

WHITE PONGEES

27-inch Motora Pongee ... $1.50 — 36-inch Shantung Pongee ... $1.75
36-inch Cream Diagonal Pongee $2.50
27-inch Cream Diagonal Pongee $2.00
27-inch Cream Tussah Pongee $1.25
27-inch White Habutai Silks for lingerie ..... 50c to $2.00

High-Class New Wool Suits

Beautifully Complete—Ready to Step into; Values to $35 **$14.50**

Absolute correctness of style is the distinguishing feature of women's garments sold in this Suit Section. No model finds its way here until it is thoroughly "proved" in Paris and New York. Personal representatives select every suit, which must conform absolutely to our high standards.

So, when we offer you choice of suits that we judge worthy to be sold in a regular way for $25.00, $27.50, $30.00, $35.00, and even $37.50 apiece, for so low a price as

Fourteen Dollars and a Half

simply because we paid less than usual prices for them, you have every assurance that you will receive fairly double your money's worth in practically every instance.

Included will be white and black, and every color that has settled into long-to-be-continued popularity; serges, diagonals, men's goods, hard-finished worsteds, etc., in scores of spring and summer's newest models.

Pongee Bands Are New

Women who look to details of dress will best appreciate these handsome new pongee bands:

They're done on backgrounds of pongee silk in various shades, or on black net, in colors which harmonize softly with the material—we can match up any color scheme you may have in mind, at comparatively small expense.

The Chantecler trimmings for which there is so much present demand, find representation in their characteristic forms, in this Trimming Section, as nowhere else in town.

Inexpensive Silk Pettic'ts

Lucky for you, lucky for us, that we had the chance to buy these really good silk petticoats at prices much lower than are ordinarily asked. Every one will give excellent service—and at a gratifying saving, too:

LOT 1: AT THREE DOLLARS—Silk petticoats of soft, lustrous weave; in all popular colors—pinks, light blue, tans, greens, etc. You'll never pay less for a better skirt.

LOT 2: AT THREE SEVENTY-FIVE—Handsome figured Dresdens, two-toned Chameleon patterns, plain colors; lots of blacks.

LOT 3: AT FIVE DOLLARS—High-class silk petticoats; regular and extra sizes, in black; regular sizes in rich Dresdens, solid black and white, and ALL colors. These skirts are really good $6.50, $7.50 and $8.50 values.

Sturdy Wash Materials

Every day we're selling quantities of summer wash goods; some to women who know from previous years what hosts of fine patterns are to be found here; much more to women who see them in passing through the store:

New Scotch ginghams, 32 inches wide, in every plain color and combination of color that anybody could wish **25c**

And domestic ginghams of standard make at 10c, 12 1-2c and **15c**

The celebrated Hydegrade Galateas, for outing suits, children's clothes, etc., hundreds of pieces, at **18c**

Highly mercerized poplin—exactly the thing for making up into tailored suits and separate skirts; regular 50c quality, in dozens of pretty, fast colors ... **35c**

We carry every length, width and size in the genuine Pequot Sheets, Pillow Cases, and Sheeting by the yard. Look for the shield.

La Grecque Muslinwear

A large shipment of the well-known La Grecque Tailored Undermuslins has just reached us—separate garments and combinations, which are always popular:

La Grecque Undermuslins are as carefully tailored as are suits. They are cut from original patterns, and may be had in drawers, corset covers and gowns, or in combinations. SPECIAL: One of the most comprehensive assortments of La Grecque Skirts, specially priced now **$2.50**

Long Silk Kimonos Reduced

Pretty as well as comfortable lounging gowns ought to be every woman's desire. We've sorts enough to please anybody in this stock:

And good stock-keeping demands that we close out all incomplete assortments at once—so beautiful fancy figured silk kimonos in prettiest styles; now $5, $6.50, $7.50 and $10. They have been a quarter to a third more expensive.

Babies' Bonnets 25c

Babies' sensitive eyes and heads need full protection against sun and wind. These little bonnets are delightfully pretty and very sensible:

All styles, in straw and fancy mulls; trimmed in ribbons and flowers; we have a quantity purchased so that we can sell bonnets worth as much as $1.75, for **25c**

Richmond Electric Vacuum Cleaner

With Seven Different Attachments **$65.00**

Here is the really practical electric vacuum cleaner, which every housewife would like to possess:

It weighs ten pounds only; has a 1-8th-horse power motor; has thirty feet of extension wire; and its running expense is equal to the ordinary 16-candle power light. It really and thoroughly cleans carpets, rugs, draperies, upholstery goods, walls, ceilings, wood work, clothes, beds and bedding, and costs only **$65**

You Sleep About a Third of Your Life--Why Not on An Ostermoor Mattress?

Everything in this big Bedding Section is designed to add serenity to your comfort; word today of Ostemoor Mattresses at less than usual prices, because the factory allows us these discounts:

Full size Ostermoors, dust-proof stain ticking; round corners; regular $16.50, for $15.00
Four-foot Ostermoors; regularly $14.85, for $13.85
3.6-foot Ostermoors; regular $13.20, for $11.70
3-foot Ostermoors; regularly $11.50, for $10.00
2.6-foot Ostermoors; regular $9.85, for ..... $ 8.35

Coat Sale Today

Coverts, Serges, Taffetas, Pongees, Satins, Wool Mixtures: In Black and Colors: Full Length and Every Intermediate Length to the Short Ones.

$6.50 Coats for $4.00 — $7.50 Coats for $5.00
$8.75 Coats for $6.00 — $10.00 Coats for $6.75
$15.00 Coats for $10.00 — $13.50 Coats for $7.50
$20.00 Coats for $15.00 — $25.00 Coats for $17.50
$22.50 Coats for $12.50 — $27.50 Coats for $18.50

$5.00 Switches $2.75

Our buyers take the utmost pains to secure only the finest qualities of everythig represented. You need have no doubts as to the goodness or quality of any article you buy.

Wavy real hair switches, 24 inches long, which are really unusual values at their regular price of $5.00, are just now reduced to $2.75
And 26-inch lengths in $7.50 quality are $3.75
A good assortment of shades in these, too.
All the newest things in rolls, turbans, coronet braids, hair nets, etc., always here, reasonably priced.
We manufacture hair goods of all descriptions from your own combings, guaranteeing satisfaction and first-class work.

COULTER DRY GOODS CO.

SPORTING NEWS, LOCAL AND TELEGRAPHIC.

FIERCENESS.

SMITH'S MUFFS BEAT ANGELS.

Hughey Has Bad Morning at Vernon Grounds.

Beavers Shut Out in Matinee Game at Chutes.

Murphy Delights Fans With Fine Tumbling Catch.

Portland, 5; Los Angeles, 4. Morning game.

Los Angeles, 3; Portland, 0. Afternoon game.

It was a piece of good luck yesterday morning for Catcher Hughey Smith of the Los Angeles team that the measles, consumption, cancer and typhoid fever did not get around to the Vernon ball grounds for he could not have caught any of these.

Some of the fans thought he couldn't catch anything, much less baseballs.

It is a common superstition that some time in every man's life he has to run the chance of catching everything that comes around, but some of the fans should get over that idea after seeing Hughey play ball yesterday morning. He had one of the worst days in his history and his weakness can be ascribed to nothing but the comet or the earthquake. If baseball is a disease that is catching, or should be caught, Hughey should never be sick a day in his life for he simply could not get himself in danger yesterday. He was exposed a number of times, but there was nothing stirring in the infection line.

He did not seem to be able to hold a thing at the right times and his errors at the plate lost a game for the locals that they should have won easily. He dropped three throws to the plate and allowed three runs to score and these were just the ones that robbed the locals of the game. However, Dillon had a funny error, and as Delmas booted two grounders and Thorsen one there need be little astonishment that the Beavers won.

The real regrettable thing about the first game was that Pearl Casey, one of the most popular little players in the league sprained his right ankle in sliding into second base in the fourth inning and had to be assisted from the field. He did not play in the afternoon and will be out of the game for some days.

FINE PITCHERS BATTLE.

The afternoon game was by far the nearest approach to a ball game for it developed into a fine pitchers' battle between Steen of Portland and Briswalter of Los Angeles. Briswalter held the enemy to three widely-scattered singles while but four hits were made off Steen. It was a whitewash for Portland by a 3 to 0 score, and as the locals made a run without a hit in the fourth inning, Steen would have done no better if he had kept the locals from making even one hit.

The big feature of this game was a star running catch by Murphy in left field in the sixth inning and he earned the loud applause of the big crowd of 4500 fans. With two out in the sixth, Hetling hit a sharp fly between left and center field and as soon as the ball left the bat Murphy dashed toward center field for it. He ran at top speed for about 200 feet and just managed to reach the ball, but only reached it by diving forward. He grabbed the pill as he shot toward the ground but could not save himself and plunged into the dirt, turned over and came up smiling but slightly disfigured with the ball in his hands.

As an illustration of the kind of pitching Briswalter showed it is only necessary to say that but three of the Beavers reached second base and two of these were helped along by passes.

In the way of fielding by the Beavers, Hetling's two running catches back of third were very good, and Speas showed a lot of class in his long running catch of Daley's foul in the second inning.

For the locals Daley doubled over third in the first inning, got to second on Bernard's field out and scored on a wild pitch. In the fourth, Murphy reached first when Hetling juggled his grounder, ran to third on a wild pitch and scored when Speas muffed Roth's fly to left. The final run was due to Orendorff's double over third and Daley's hit to center.

The morning struggle was a nightmare and with all of the eight errors of the locals the Beavers had a real time of it winning by a score of 5 to 4. About the only real fielding feature of note was Rapps' fine out of Murphy's grounder to first, Rapps falling down in the effort to get the ball and then wriggling his way to the bag in time to get his foot on it before Murphy reached there. The less said about the game the better.

In the first inning with two out Hetling singled to left, stole second and scored because H. Smith dropped Daley's throw of the ball to the plate, after Fisher had hit to center. In the second with one out, Speas bounced to Thorsen and he juggled the ball. Then Speas stole second and ran to third on H. Smith's wild throw of the ball. Steen bounced to Delmas who threw the ball to the plate and Speas would have been caught had not Smith again dropped the ball.

With one out in the sixth, Ryan singled and went to second when Delmas booted Rapps' grounder. Speas was hit by pitcher. McCredie batted for Steen and singled to right, scoring Ryan and Rapps and McCredie also scored because Smith let Bernard's throw from right get away from him at the plate.

In the third Hetling and J. Smith singled. Smith tried to catch Hetling off second but made a wild throw and Hetling advanced to third. Fisher bounced to Dillon who grabbed the ball and walked toward Fisher on the line. Fisher backed up several steps and seeing his chance ducked under Dillon's arm and reached first base.

For Los Angeles Daley made the first run on Casey's juggle of his grounder, Bernard's single and two sacrifices. The second and third came from Murphy's pass, Roth's double to left, Murphy's daring steal to the plate and Hughey Smith's double to right. The fourth resulted from Hetling's boot of Dillon's grounder, two outs and a wild pitch.

The scores:

Morning game:

LOS ANGELES.

	A.B.	R.	B.H.	S.B.	P.O.	A.	E.
Daley, cf	4	1	0	0	5	0	0
Bernard, 2b and rf	3	0	1	0	0	0	0
Wheeler, 2b and 1b	3	0	0	0	4	1	0
Dillon, 1b	3	1	1	0	12	0	1
Murphy, lf	3	1	2	1	1	0	0
Roth, 2b	4	1	1	0	2	4	0
Delmas, ss	4	0	0	0	1	4	2
H. Smith, c	4	0	2	0	2	4	4
Thorsen, p	3	0	0	0	0	4	1
Ross, rf	0	0	0	0	1	0	0
Orendorff, xx	0	0	0	0	0	0	1
Totals	31	4	7	1	27	17	5

PORTLAND.

	A.B.	R.	B.H.	S.B.	P.O.	A.	E.
Ort, 2b	4	0	0	0	5	2	1
Olsen, ss	4	0	0	0	1	2	0
Hetling, 3b	4	0	1	0	2	2	0
McCredie, rf	2	0	0	0	1	0	0
Fisher, c	4	0	1	0	7	0	0
Ryan, cf	4	0	1	0	2	0	0
Rapps, 1b	3	0	0	0	7	2	1
Speas, lf	3	0	0	0	2	0	0
Steen, p	3	0	0	0	0	4	0
Totals	31	0	3	0	24	10	4

SCORE BY INNINGS

	1	2	3	4	5	6	7	8	9
Los Angeles	0	0	0	0	0	0	0	1	x—1
Base hits	1	0	0	0	0	1	0	2	x—4
Portland	0	0	0	0	0	0	0	0	0—0
Base hits	0	0	0	1	0	0	1	0	1—3

SUMMARY.

Two-base hits—Daley, Orendorff.
Sacrifice hits—Briswalter, 2.
Bases on balls—Off Steen, 5; off Briswalter, 2.
Struck out—By Steen, 5; by Briswalter, 1.
Wild pitches—Steen, 2.
Hit by pitched ball—Murphy.
Time of game—1h. 20m.
Umpire—Finney.

MONDAY BASEBALL.

Owing to the fact that the Portland team could not reach here for a game last Tuesday, there will be a regularly scheduled game at Chutes park this afternoon between the Angels and Beavers. There will be no break in the games this week, as Vernon is to open here with the Angels tomorrow afternoon.

STRENUOUS.

VERNON SLUGS HEAVERS HARD.

KNOCKS SENATORS' PITCHERS ALL AROUND THE LOT.

Carlisle Gets Two Home Runs and a Triple Among His Pokes and Roy Brashear Also Shines in Punching. Baum, Whalen and Brown Handed a Good Beating.

[BY DIRECT WIRE TO THE TIMES.]

SACRAMENTO, May 15.—[Exclusive Dispatch.] Vernon took the series from the Senators this afternon, when they larruped the local pitchers for a total of fifteen hits. Baum, Whalen and Brown received an awful drubbing, the Vernonites piling on them for bingles to all corners of the lot.

Carlisle was the leading batter for the visitors, getting two home runs, a tripple and a single while his teammates followed with various other drives, the only man unable to connect being Willett.

The Senators were unable to hit Willett safely, excellent fielding cutting off hits when it looked like the Senators would bunch them. A driving north wind which fairly burnt up all hands in the ball park, prevented the players from handing up as good an article of ball as they have played all week.

The score:

VERNON.

	A.B.	R.	B.H.	S.B.	P.O.	A.	E.
Carlisle, cf	6	4	4	0	4	0	0
N. Brashear, 3b	5	1	2	0	1	2	0
Martinke, lf	5	2	1	0	3	0	0
R. Brashear, 2b	4	3	3	0	2	2	0
Coy, rf	5	1	2	0	1	0	0
Lindsay, ss	5	1	2	0	1	7	1
Fisher, 1b	5	1	0	0	17	0	0
Brown, c	5	2	2	0	4	0	0
Willett, p	4	0	0	0	0	2	0
Totals	44	14	15	0	27	13	1

SACRAMENTO.

	A.B.	R.	B.H.	S.B.	P.O.	A.	E.
Shinn, ss	4	1	0	0	2	3	1
Pearsons, cf	3	2	1	0	2	0	0
Perry, 2b, lf	4	1	2	0	0	0	0
Briggs, rf	4	1	2	0	1	0	0
Boardman, 2b	4	0	1	0	1	6	0
Van Buren, 1b	4	0	1	0	14	1	2
Hunt, lf	3	0	0	0	3	2	1
Laymer, 2b	1	0	0	0	0	0	0
Spiesman, c	1	0	1	0	6	3	0
Baum, p	1	0	0	0	1	3	0
Whalen, p	1	0	0	0	0	5	0
Brown, p	3	0	0	0	0	4	0
Totals	34	5	8	0	27	18	4

SCORE BY INNINGS.

	1	2	3	4	5	6	7	8	9
Vernon	4	0	4	2	5	0	1	2	0—18
Base hits	3	1	4	3	0	1	2	0	1—15
Sacramento	1	0	0	0	0	1	0	1	0—3
Base hits	2	1	0	0	1	0	2	0	2—8

SUMMARY.

Hits—Off Willett, 8; off Baum, 3 in 2 1-3 innings; off Whalen, 6 in 2 2-3 innings; off Brown, 5 in 4 innings.
Home runs—Carlisle, 2.
Three-base hits—Carlisle, Coy.
Two-base hits—N. Brashear, Lindsay, R. Brashear, Pearsons, Perry, 2.
Sacrifice hit—Willett.
Bases on balls—Off Baum, 1; off Whalen, 1; off Willett, 2.
Struck out—By Whalen, 2; by Willett, 2.
Double play—Lindsay to Fisher.
Charge defeat to Brown.
Time of game—1h. 30m.
Umpire—McGreevy.

MILLER WINS TWO.

STOPS OAKLAND'S RUSH.

SAN FRANCISCO, May 15.—Pitcher Miller set a mark in twirling today that most likely will stand for a while. He pitched both the morning and afternoon games against Oakland and won them both. It was his remarkable slab work that checked the meteoric rush of the Oaklanders from bottom position in the percentage table toward the top.

In the morning at Freeman's Park, Miller held the Oaklanders to four widely scattered hits. San Francisco on the other hand, fell on Lively's offerings and batted out the game, 3 to 1.

Oakland did not recover in the afternoon from the morning's defeat and played loosely. The base running was bad and the fielding worse. With nine hits each, San Francisco put over five runs, while Oakland could get but one. Score, morning game:

Morning game:

OAKLAND.

	A.B.	R.	B.H.	S.B.	P.O.	A.	E.
Cutshaw, 2b	4	0	0	0	3	4	0
Wares, ss	4	0	1	0	2	4	1
Hogan, cf	4	0	0	0	1	1	0
Cameron, 1b	3	0	1	0	10	0	0
Wolverton, 3b	3	0	0	0	1	2	1
Swander, rf	4	0	1	0	0	0	0
Maggert, lf	3	0	1	0	2	0	0
Mitze, c	2	0	0	0	6	1	0
Lively, p	3	0	0	0	0	4	0
Carroll, x	0	0	0	1	0	0	0
Totals	30	0	4	1	24	17	2

SAN FRANCISCO.

	A.B.	R.	B.H.	S.B.	P.O.	A.	E.
Shaw, 3b	3	0	1	0	0	2	1
Mohler, 2b	3	0	0	1	2	1	0
Melchoir, rf	4	0	1	0	1	0	0
Tennant, 1b	3	1	2	0	9	0	0
Bodie, lf	3	1	1	0	2	0	0
Lewis, cf	3	0	0	0	2	0	0
Williams, c	4	0	1	0	7	0	0
McArdle, ss	4	1	1	0	2	3	0
Miller, p	4	1	1	0	3	0	0
Totals	29	3	8	1	27	11	1

x—Ran for Wolverton in ninth.

SCORE BY INNINGS.

	1	2	3	4	5	6	7	8	9
Oakland	0	0	0	0	1	0	0	0	0—1
Base hits	0	0	1	0	1	1	0	0	1—4
San Francisco	0	0	0	0	0	0	2	1	x—3
Base hits	0	0	1	0	1	1	2	4	x—8

SUMMARY.

Two-base hits—Swander, Cameron, Maggert, Wares, Williams.
Sacrifice hits—Mohler, Mitze, Lewis, 2.
Bases on balls—Off Miller, 7, off Lively, 4.
Struck out—By Miller, 3; by Lively, 4.
Double play—McArdle to Mohler.
Wild pitch—Miller.
Time of game—2h.
Umpires—Van Haltren and Hildebrand.

Afternoon game:

OAKLAND.

	A.B.	R.	B.H.	S.B.	P.O.	A.	E.
Cutshaw, 2b	4	0	0	0	2	1	1
Warws, ss	4	0	2	1	2	4	2
Hogan, cf	4	0	1	0	2	0	0
Cameron, 1b	4	0	2	0	10	0	0
Wolverton, 3b	4	0	0	0	2	2	0
Swander, rf	4	0	1	0	0	0	0
Maggert, lf	3	0	1	0	1	0	0
Mitze, c	3	0	0	0	7	2	1
Nelson, p	1	0	0	0	0	2	0
Totals	31	0	7	1	26	11	4

SAN FRANCISCO.

	A.B.	R.	B.H.	S.B.	P.O.	A.	E.
Shaw, 3b	4	1	2	1	1	1	0
Mohler, 2b	4	0	0	0	1	4	0
Melchoir, rf	3	0	1	0	1	0	0
Tennant, 1b	3	1	0	0	10	1	0
Bodie, lf	3	1	2	0	1	0	0
Lewis, cf	4	0	1	0	2	0	0
Williams, c	4	0	3	0	5	0	0
McArdle, ss	3	2	1	1	4	6	0
Miller, p	4	0	0	0	0	0	0
Totals	32	5	9	2	27	12	0

SCORE BY INNINGS

	1	2	3	4	5	6	7	8	9
Oakland	0	0	0	0	0	0	0	1	0—1
Base hits	0	0	1	2	0	0	1	2	0—6
San Francisco	0	0	0	0	0	1	0	0	1—2
Base hits	0	0	1	0	1	1	2	2	1—9

SUMMARY.

Two-base hits—Williams, Cameron McArdle.
Sacrifice hits—Maggert, Nelson, McArdle, 2.
Bases on balls—Off Miller, 1; off Nelson, 2.
Struck out—By Miller, 4; by Nelson, 1.
Double plays—Wolverton to Wares to Cameron, Mohler to McArdie to Tennant, 2.
Time of game—1h. 50m.
Umpires—Hildebrand and Van Haltren.

NATIONAL LEAGUE.

GIANTS SLIDING DOWN.

[ASSOCIATED PRESS NIGHT REPORT.]

ST. LOUIS, May 15.—St. Louis won the third game of the series today from New York, 8 to 3. Drucke was retired in the sixth and Raymond, who finished the game, was also hit hard.

St. Louis, 8; hits, 6; errors, 3.
New York, 3; hits, 4; errors, 2.
Batteries—Corridon and Bresnahan; Drucke, Raymond and Myers.
Umpires—O'Day and Brennan.

NINTH INNING FINISH.

[ASSOCIATED PRESS NIGHT REPORT.]

CINCINNATI, May 15.—Cincinnati, by making four hits off Rucker and having a man hit by a pitched ball in the ninth, won out today from Brooklyn, 2 to 1. Score:

Brooklyn, 1; hits, 5; errors, 1.
Cincinnati, 2; hits, 12; errors, 0.
Batteries—Rucker and Erwin; Castleton and McLean.
Umpires—Rigler and Emslie.

BOSTON SHUT OUT.

[ASSOCIATED PRESS NIGHT REPORT.]

CHICAGO, May 15.—Richie, formerly of Boston, pitched for Chicago today, and shut out his former team-mates, 4 to 0. Mattern pitched well, but had poor support. He retired at the end of the fourth and Burke, a recruit from Notre Dame, allowed but one hit in the last four innings. Score:

Chicago, 4; hits, 4; errors, 1.
Boston, 0; hits, 7; errors, 3.
Batteries—Richie and Archer; Mattern, Burke and Graham.
Umpires—Klem and Kane.

UP TO SPEED.

FRESNO WINS TWO VICTORIES.

MEIKLE IS SLAMMED HARD IN MORNING GAME.

San Francisco Team Twice Ties the Score, But Fails to Get in Front. Oscar Jones in Good Form. Schimpff Has Little Trouble Beating Levy in the Afternoon.

[ASSOCIATED PRESS NIGHT REPORT.]

SAN FRANCISCO, May 15.—Superior hitting gave Fresno the morning game that was played with San Francisco at Recreation Park, and Schimpff's hard-to-hit pitching won another game in the afternoon at Oakland.

Fresno had a faculty for hitting Meikle just when the runs were needed most and with every hit the Fresnoites ran the bases cleverly. San Francisco tied the score twice, but in the seventh inning Fresno put over the winning run.

Levy was outpitched in the afternoon by Schimpff, whose only bad inning was the sixth. Schimpff's performance, with husky hitting and base running put Fresno on top, 6 to 4.

Morning game:

FRESNO.

	A.B.	R.	B.H.	S.B.	P.O.	A.	E.
Funk, 3b	5	0	0	0	0	2	0
Kelly, 2b	5	1	2	1	0	2	0
Dickinson, rf	4	2	1	0	4	0	0
Householder, cf	4	0	0	0	2	0	0
McDonough, c	4	0	1	0	9	0	0
Kuhn, 1b	4	0	1	0	8	0	0
Waters, ss	4	0	1	0	0	1	1
Schimpff, lf	4	0	0	0	1	0	0
Jones, p	4	0	2	0	2	1	0
Totals	38	3	10	1	27	6	1

SAN FRANCISCO.

	A.B.	R.	B.H.	S.B.	P.O.	A.	E.
Waring, cf	5	0	0	0	2	0	0
Griffin, lf	4	1	1	0	1	0	0
Sheehan, 3b	4	0	1	0	1	6	0
Conway, ss	4	0	0	0	0	2	1
Carman, c	4	1	1	0	5	2	0
Burke, 1b	4	0	2	0	14	0	0
Peters, 2b	4	0	1	0	3	2	0
Levy, rf	2	0	0	0	1	0	0
Meikle, p	4	0	0	0	0	2	0
Totals	35	2	6	0	27	15	1

SCORE BY INNINGS.

	1	2	3	4	5	6	7	8	9
Fresno	0	0	1	0	1	0	1	0	0—3
Base hits	0	1	3	0	2	1	2	0	1—10
San Francisco	0	0	1	0	0	1	0	0	0—2
Base hits	0	1	2	1	0	0	2	0	0—6

SUMMARY.

Sacrifice hit—Dickinson.
Bases on balls—Off Jones, 2.
Struck out—By Jones, 10; by Meikle, 4.
Wild pitch—Jones.
Time of game—1h. 45m.
Umpire—Irwin.

Afternoon game:

FRESNO.

	A.B.	R.	B.H.	S.B.	P.O.	A.	E.
Funk, 3b	5	0	0	0	0	2	0
Kelley, 2b	4	0	1	0	2	4	0
Dickinson, rf	4	0	0	0	2	0	0
Householder, lf	4	1	1	0	1	1	0
McDonough, c	4	2	2	0	7	1	0
Kuhn, 1b	3	0	0	0	11	0	0
Waters, ss	3	2	1	0	1	3	1
Schimpff, p	2	1	1	0	0	1	0
Jones, cf	4	0	0	0	3	0	0
Totals	35	6	6	0	27	12	1

SAN FRANCISCO.

	A.B.	R.	B.H.	S.B.	P.O.	A.	E.
Waring, cf	3	1	1	0	2	0	0
Griffin, lf	4	1	1	0	6	0	1
Sheehan, 3b	4	1	1	0	1	2	0
Conway, ss	4	0	0	0	0	5	1
Carman, c	4	0	2	0	1	4	0
Burke, 1b	4	0	1	0	5	0	0
Peters, 2b	4	0	1	0	4	4	0
Russell, rf	4	0	1	0	1	0	0
Shafer, cf	4	0	0	0	1	0	1
Baldwin, p	3	0	0	0	2	3	1
Berridge, 2b	3	0	1	0	1	2	0
Rutledge, c	3	0	0	0	5	1	0
Allegeart, lf	2	0	0	0	1	0	0
Totals	39	3	9	0	30	21	3

*—Doyle out, batting third strike.

SCORE BY INNINGS.

	1	2	3	4	5	6	7	8	9
Fresno	0	0	0	0	0	0	0	0	0—0
Base hits	0	0	0	0	0	0	0	0	0—0
San Francisco	0	0	0	0	0	0	0	0	0—0
Base hits	0	0	0	0	0	0	0	0	0—0

SUMMARY.

Two-base hit—Berridge.
Stolen bases—Russell, Meikle.
Double play—Shafer to Dashwood.
Bases on balls—Off Stricklett, 1; off Goodwin, 2.
Struck out—By Stricklett, 4; by Yates, 2; by Goodwin, 1.
Three hits and 2 runs off Yates in 2 1-3 innings.
Time of game—1h. 20m.
Umpire—Atkinson.

FUNNY BASEBALL.

STOCKTON TAKES TWO.

[ASSOCIATED PRESS NIGHT REPORT.]

STOCKTON, May 15.—Stockton took two weird games from the Oakland leaders in the State League today, the first by the score of 23 to 2, and the second 11 to 2.

In the first game Oakland piled up thirteen glaring errors in seven innings of play, and in addition Stockton batted the ball all over the lot.

Stockton repeated the batting feat in the second and won without an effort. Score, morning game:

Morning game:

STOCKTON

	A.B.	R.	B.H.	P.O.	A.	E.
Spencer, lf	6	1	2	0	0	0
Lodell, 3b	4	2	1	1	1	2
Hallinan, 2b	5	2	1	2	2	0
Pfyl, 1b	5	3	2	8	0	0
Hasty, rf	5	1	2	2	0	0
Franks, ss	2	1	0	1	2	0
Hoag, cf	5	5	4	2	0	0
Hopkins, rf	1	0	0	1	0	0
Morton, p	4	2	1	0	1	0
Nelson, c	3	2	1	5	2	0
Totals	40	23	14	24	8	2

OAKLAND.

	A.B.	R.	B.H.	P.O.	A.	E.
Smith, 2b, p	4	0	2	2	2	2
Keller, 1b	4	0	1	6	0	2
Garabaldi, cf	4	0	1	1	0	0
Burns, ss, p, 2b	4	0	0	1	2	0
Strieb, 2b	4	0	0	2	2	0
Campbell, lf, ss	4	0	0	0	2	0
De Paoli, c	3	2	2	4	1	0
Lodell, rf	3	0	1	1	0	0
Scally, p, lf	3	1	1	2	1	2
Totals	37	2	8	21	9	12

SCORE BY INNINGS.

	1	2	3	4	5	6	7	8	9
Stockton	4	6	6	2	0	4	1	0	0—23
Base hits	4	3	3	2	0	2	1	0	1—14
Oakland	0	0	0	0	0	1	0	1	0—2
Base hits	0	0	0	0	1	2	1	3	1—8

SUMMARY.

Three-base hit—Hoag.
Two-base hits—Hoag, Hallinan.
Sacrifice hits—Hoag, Hopkins, Morton.
Stolen bases—Pfyl, 2; Hoag, 2; Nelson.
Bases on balls—Off Scally, 2; off Burns, 2; off Smith, 1.
Struck out—By Morton, 3; by Scally, 1; by Smith, 1.
Left on bases—Stockton, 3; Oakland, 7.
Double plays—Garabaldi to De Paoli, Lodell to Hallinan to Pfyl.
Hit by pitched ball—Keller, Nelson.
Time of game—1h. 20m.
Umpire—Toman.

Afternoon game:

STOCKTON

	A.B.	R.	B.H.	P.O.	A.	E.
Spencer, lf	3	2	1	2	0	0
Lodell, 3b	5	1	1	1	1	2
Hallinan, 2b	5	1	1	1	4	0
Pfyl, 1b	5	1	2	7	1	0
Hasty, c	3	0	0	3	2	0
Franks, ss	4	1	2	1	3	0
Hoag, cf	4	0	1	2	0	0
Hopkins, rf	4	0	1	2	0	0
Hardison, p	4	1	2	1	4	0
Totals	35	11	11	27	13	2

OAKLAND.

	A.B.	R.	B.H.	P.O.	A.	E.
Smith, 3b	4	0	1	1	2	0
Keller, 1b	3	0	1	2	0	1
Garabaldi, cf	4	0	1	1	0	0
Burns, c	4	1	1	4	2	0
Strelb, ss	4	0	2	3	2	0
De Paoli, rf	3	0	0	2	4	0
Nelson, 2b	3	0	0	3	3	0
Bloomfield, p	3	0	1	1	5	2
Scally, lf	2	0	0	1	0	0
Totals	31	2	7	18	17	4

SCORE BY INNINGS.

	1	2	3	4	5	6	7	8	9
Stockton	1	0	2	1	0	2	4	1	x—11
Base hits	1	0	1	2	1	2	2	0	x—10
Oakland	0	0	0	0	0	0	0	0	2—2
Base hits	1	1	1	3	0	0	0	0	4—9

SUMMARY.

Three-base hit—Strelb.
Two-base hit—Spencer.
Sacrifice hits—Hoag, Scally.
Stolen bases—Spencer, 4; Pfyl, 2; Hasty, Franks, 2; Hoag, 2; Nelson.
Bases on balls—Off Bloomfield, 3.
Struck out—By Bloomfield, 2.
Left on bases—Stockton, 5; Oakland, 5.
Double play—Hardison to Pfyl to Lodell.
Hit by pitched ball—Hasty 2.
Passed balls—Burns, Hasty.
Time of game—1h. 25m.
Umpire—Toman.

SAN JOSE BLANKED.

SENATORS TOO CLASSY.

[ASSOCIATED PRESS NIGHT REPORT.]

SAN JOSE, May 15.—San José lost both games to Sacramento today, being shut out in each.

In the morning Heister held the locals to four hits, and in the afternoon Stricklett allowed the same number, he being helped by six errors.

Morning game:

SACRAMENTO.

	A.B.	R.	B.H.	P.O.	A.	E.
Darringer, 2b	4	0	0	1	6	0
Doyle, cf	4	0	1	5	6	0
Haley, 2b	4	1	2	2	1	0
Egan, ss	4	0	0	2	0	0
Fournier, 1b	4	0	1	14	0	0
Heister, p	3	0	0	0	10	0
Murray, lf	3	0	0	0	0	0
Conrad, c	3	0	0	7	0	0
Thornton, rf	3	0	0	0	0	0
Totals	32	1	4	31	17	0

SAN JOSE.

	A.B.	R.	B.H.	P.O.	A.	E.
Peters, ss	4	0	1	1	0	0
Townsend, 1b	3	0	1	6	3	0
Kellar, 2b	4	0	1	4	4	0
Russell, rf	4	0	0	1	0	0
Shafer, cf	4	0	0	4	0	1
Baldwin, p	3	0	0	2	3	1
Berridge, 2b	3	0	1	1	2	0
Rutledge, c	3	0	0	5	1	0
Allegeart, lf	2	0	0	1	0	0
Totals	29	0	4	*25	13	2

*—Doyle out, hunting third strike.

SCORE BY INNINGS.

	1	2	3	4	5	6	7	8	9
Sacramento	0	0	0	0	0	0	1	0	0—1
Base hits	1	1	0	0	0	2	1	0	0—4
San Jose	0

FANS CHASE BAD UMPIRE.

Try to Mob Indicator Man and Crush Skull of Young Boy With Brick-bat.

[BY DIRECT WIRE TO THE TIMES.]

RACINE (Wis.) May 15.—Gorden Lewis, ten-year-old son of Capt. William Mitchell Lewis, candidate for Republican Gubernatorial nomination of Wisconsin, lies at St. Mary's Hospital in a critical condition, his skull having been fractured when a brick was hurled through a window of an automobile in which Umpire Eldinger, umpire of the Wisconsin-Illinois League, was being taken from the ball park to escape the wrath of a mob crazed over his decisions in the game between Racine and Oshkosh teams of the Wisconsin-Illinois League. Eldinger sought safety in a peanut stand and while the police officers sought to protect him he was hurried to the automobile occupied by William Armstrong, manager of the Racine team, and in which young Lewis was seated.

WARNS SCHOOL BOYS.

State Board of Education Hopes That Professional Tactics Will Not Enter School Yards.

[BY DIRECT WIRE TO THE TIMES.]

SACRAMENTO, May 15.—[Exclusive Dispatch.] Superintendent of Public Instruction Edward Hyatt has sent a communication to the public schools of the State, warning them against rough tactics in athletics. Mr. Hyatt says:

"The State Board of Education deprecates the constant appearance of unfair and unsportsmanlike practices in school athletics, some of which have been brought personally to its attention with a request for action. The board believes that the ethics of athletics should be a matter of careful consideration with pupils and that every effort should be made to secure fair, honorable, courteous and sportsmanlike practices on the athletic field.

"The matter has such grave civic bearing that the board feels that this suggestion not only needs to be made but to prevail as a common sentiment among teachers throughout the entire State."

MINOR LEAGUES.

AMERICAN ASSOCIATION.

[ASSOCIATED PRESS NIGHT REPORT.]

At Milwaukee: Milwaukee, 7; Columbus, 2.

At St. Paul: St. Paul, 5; Louisville, 3.

At Kansas City: Kansas City, 4; Toledo, 1.

At Minneapolis: Minneapolis, 4; Indianapolis, 0.

WESTERN LEAGUE.

At Sioux City: Sioux City, 8; Denver, 5.

At Des Moines: Des Moines-Topeka, rain.

At Omaha: Omaha, 5; St. Joseph, 4.

EASTERN LEAGUE.

Newark, 9; Buffalo, 5.
Montreal, 2; Baltimore, 1.

SOUTHERN LEAGUE.

New Orleans, 3; Nashville, 2 (14 innings.)
Memphis-Birmingham, rain.

cadia for the ten-round contest with Jack Burns. Ferguson looks to be a husky fighter and he will have a good chance to show his mettle when he meets the Salinas giant. The date of the bout will not be settled until the time for the Moran-Conley contest is decided.

FRIGHTEN FOOTPADS.

Two Citizens Who Are Held Up Show Fight and Their Assailants Run Away.

Nervy citizens thwarted the efforts of footpads in two instances, late Saturday night. The attempted holdups were reported at police headquarters yesterday morning and one of the near victims applied at the Receiving Hospital for medical treatment.

P. H. Ehlers, an architect living at No. 1116 Maple avenue, was stopped by two men in front of his home. One of them had a revolver but was apparently afraid to use it and when Ehlers showed fight and yelled for help the highwaymen ran. Ehlers, in the struggle had sustained slight injuries.

W. G. Bartosch of No. 1630 East Fifty-first street, was also held up and managed to frighten the men away.

STANDING OF THE CLUBS.

NATIONAL LEAGUE.

	Played.	Won.	Lost.	P.c.
Pittsburgh	26	19	6	.760
Philadelphia	20	12	8	.600
New York	25	14	11	.560
Cincinnati	20	11	9	.550
Chicago	23	12	11	.522
St. Louis	24	10	13	.434
Boston	22	9	13	.409
Brooklyn	25	9	16	.360

AMERICAN LEAGUE.

	Played.	Won.	Lost.	P.c.
Philadelphia	19	15	4	.789
Detroit	24	15	9	.625
New York	20	12	8	.600
Cleveland	21	12	9	.571
Boston	23	11	12	.478
Chicago	19	8	11	.421
Washington	24	8	16	.333
St. Louis	20	4	16	.200

PACIFIC COAST LEAGUE.

	Played.	Won.	Lost.	P.c.
Vernon	42	25	18	.581
Portland	44	25	19	.568
San Francisco	34	21	17	.553
Los Angeles	40	22	18	.500
Oakland	45	21	24	.467
Sacramento	42	14	28	.333

WESTERN LEAGUE.

	Played.	Won.	Lost.	P.c.
Wichita	26	17	9	.654
Denver	20	13	7	.650
St. Joseph	18	10	8	.556
Sioux City	16	8	8	.500
Omaha	19	9	10	.474
Lincoln	18	8	10	.444
Topeka	18	7	11	.388
Des Moines	21	7	14	.333

AMERICAN ASSOCIATION.

	Played.	Won.	Lost.	P.c.
St. Paul	24	19	7	.731
Minneapolis	26	17	9	.654
Louisville	28	14	14	.500
Indianapolis	25	13	12	.490
Toledo	28	13	15	.464
Milwaukee	25	11	14	.440
Columbus	24	11	17	.393
Kansas City	23	8	15	.348

STATE LEAGUE.

	Played.	Won.	Lost.	P.c.
Oakland	27	17	9	.654
San Jose	30	15	15	.500
Sacramento	29	14	14	.500
Stockton	29	14	15	.483
Fresno	30	14	16	.467
San Francisco	26	11	15	.423

SOUTHERN LEAGUE.

	Played.	Won.	Lost.	P.c.
Chattanooga	25	17	8	.680
Montgomery	27	17	10	.630
New Orleans	31	19	12	.61.
Atlanta	27	14	13	.519
Memphis	27	12	15	.444
Nashville	26	11	15	.423
Birmingham	26	11	15	.423
Mobile	30	9	21	.300

EASTERN LEAGUE.

	Played.	Won.	Lost.	P.c.
Newark	21	16	5	.762
Providence	21	12	9	.571
Buffalo	30	11	9	.550
Rochester	19	10	9	.526
Toronto	21	10	11	.476
Baltimore	23	9	14	.391
Montreal	18	7	12	.368
Jersey City	16	5	11	.313

BLACKS BEAT WHITES.

MANY TALLIES MADE.

Thirteen proved a lucky number for nine superstitious darkies at Mace Park yesterday, when the L. A. Grays won the final game of the series from the Dyas-Cline aggregation. Score was 13 to 9. The sporting goods boys played classy ball but were clearly outclassed by the black lads. Mooney and Lyman both pitched good ball, while extra base hits were in abundance.

The Grays won the game in the ninth inning, scoring five runs in the last period. Moore, Frayer and Ward were the most consistent performers for the locals, while Mooney, Banks and Lane did the best work for the victors. The Silver Grays beat the Smith-Booth-Usher team in the morning game, 5 to 1. A double play by the Silver Grays was the feature.

Match for Hoppe.

NEW YORK, May 14.—Harry P. Cline, of Philadelphia, the present title holder at 18.2 balk line billiards, has agreed to meet Willie Hoppe for the world's championship on May 26 in this city. The game will be 500 points for the title, emblem and $1000.

7%

STREET IMPROVEMENT BONDS ISSUED BY THE CITY OF LOS ANGELES.

These bonds are a first lien on property abutting on the street on which the improvement is made, and are issued for the cost of the improvements.

The property values range from four to fifty times the amount of the bond.

A most excellent security and an attractive rate of interest.

Oil and Metals Bank & Trust Co.
311 W. Third Street.

TO LET

Office Space AND Desk Room

Why "wait" for the elevator, when you can rent office space and desk room on ground floor for less?

Apply on premises.

Times Branch Office
531-533 SO. SPRING ST.

BRITISH SOCCER AGREEMENT.

The Scottish Football League has announced that a definite agreement has been reached between the English Football League, the Southern League and the Scottish League, to recognize each other's registration and transfer of players. The compact covers 110 first and second-division soccer league clubs in England and Scotland, and will make it impossible for any player to leave one of these clubs and transfer his services to another club without a substantial transfer fee being paid.

Fly Men Hurt.

BERLIN, May 15.—Four aviators fell during the course of the competitions at Johannisthal yesterday, Thorup, a Dane, and Thelen and Jenan, Germans, were not hurt, but Capt. Englehardt was quite severely injured. All four aeroplanes were wrecked. Capt. Englehardt was a pupil of Orville Wright. He had a bad fall last December at the Johannisthal field, when his aeroplane lost its balance and plunged to the earth.

FATIMA TURKISH BLEND CIGARETTES

are excellent travelling companions whether the journey be long or short. Their mellow Turkish tobacco and skillful blending give them a flavor that is exquisite.

In lieu of a handsome package you get ten extra cigarettes.

Pictures of popular actresses now packed with Fatima Cigarettes.

20 for 15 cents

THE AMERICAN TOBACCO COMPANY

Times Directory of Automobiles and Accessories.

Amplex — Formerly American Simplex and Atlas. Two-cycle Cars. Also Couple Gear Gas-Electric Trucks. BEKINS MOTOR CAR CO., W. O. Williams, Mgr., 1026 So. Olive F3638; Main 1691.

Auburn — "THE MOST FOR THE MONEY." Repairing of "Tourist" cars and manufacturing of new parts a specialty. W. J. BURT MOTOR CAR CO., 10th and Main.

Auto Supplies — Automotor Equipment Co., ELEVENTH AND MAIN. Home F5344. Sunset Main 7667.

Babcock Electrics — In our new home. Electric Motors Co., 1844 So. Figueroa St.

California — Tourist and Columbus Gasoline Cars. Headquarters for Tourist Repairs and Parts. CALIFORNIA AUTOMOBILE CO., 950-952 South Main St.

Demot — DEMOT CARS HAVE ARRIVED! WE CAN MAKE IMMEDIATE DELIVERY. A POWERFUL RUNABOUT WITH MAGNETO FOR $650 F.O.B. LOS ANGELES. LANE STEAMER CO., 804 S. OLIVE ST. AGENTS WANTED. F3653.

Dorris — Western Mechanical Works, 1138 So. Main St. Broadway 2912. Home F5776.

Empire Tires — Wear Longest. Our Peerless tube is superior to anything on the market. Let us show you. Empire Tire & Rubber Co., 1213 So. Main St. Phones—F1912; Main 177.

Firestone Tires — For strength and durability Firestone Tire & Rubber Co., 957 S. Main St. Phones—Main 5170. F4312.

Ford and Velie — STANDARD MOTOR CAR CO. Twelfth and Olive Streets. F4826. Broadway 3700.

Goodyear — RAINCOAT CO. Headquarters for AUTO COATS, CAPS AND GLOVES. 210 South Broadway.

Goodyear Tires — Everything in All Kinds of Tires. W. D. Newerf Rubber Co. 949-951 SOUTH MAIN STREET.

Great Western — 1910 Models Now Here. H. O. VOGEL. F4353—Broadway 3830. 1130-1132 S. Olive.

Isotta-Fraschini — AND HALLADY. MOTOR CAR IMPORT CO., 810 S. Olive.

Kline Kar — F2501. GLENN D. EDMONDS MOTOR CAR CO. 1215 S. Flower St. The Kar of Klass.

Lexington — Burkhard-Crippen Motor Car Co., Now in our new Garage, S.W. Cor. Pico St. and Grand Ave. E. Jr. Bennett, Sales Mgr. 1201 S. Main St. F4568, Broadway 3091.

Mansfield Tires — The Auto Tire of Quality Guaranteed 3500 miles. The Mansfield Rubber Co. F5596 1040 S. Main

Marmon & Cole — Wade Motor Sales Co., 1136 S. Olive.

Moon — PETREL AND SCHACHT. 3 Cars of unquestioned merit. Southern California distributors. WILLIAMS AUTOMOBILE CO., 1201-1205 S. Main St. Phone A1162.

Pennsylvania — 1910 Models are here. For further information, call F5047 or Main 3459. VAIL MOTOR CAR CO., 1144 So. Hope St.

R & L Electrics — "THE PERFECT CONTROL." R. & L. ELECTRIC AUTO CO., 2114 W. 7th St., opp. Westlake Park. Phones—53026, Temple 154.

Rider Lewis — AND CONTINENTAL MOTOR CARS. Angelus Motor Car Co., 1242 So. Flower St.

Speedwell 50 — Licensed Under Selden Patent. Minimum Mechanical Trouble Means Maximum Motoring Pleasure. Carter-Barclay Motor Co., 10th and Olive. Broadway 1931, F2578.

Sterling — A. N. Jung Motor Car Co., 1242 SOUTH FLOWER ST. Ben S. Virden, Oxnard, Ventura County.

Waverley Electrics — Highest efficiency shaft driven electric. Salesroom 516 S. Olive st. Phones—16879; Main 8133. Garage and charging station 1676 W. Washington st. Phone 72930, West 4317. W. A. EVANS, Agent.

WELCH — MOTOR CAR AGENCY. I. L. BLINN, J. J. KINEHAN. Southern California Agents. 1246-48 So. Flower St.

White Gas Car — Licensed Under Selden Patent. $2000—$2500. Pacific Motor Car and Aviation Co., 1215-31 So. Flower St. Home 60151. Main 8690.

Men's Clothing — Clothes for Men and Young Men. DESMOND'S. Corner Third and Spring Streets

Geo. J. Birkel Co. Steinway, Cecilian and Victor Dealers. 345-347 South Spring Street

Bryant Upholstered Furniture Company. Upholstering, Finishing, Mattress Renovating, Etc. 1036 South Main

TAPE WORMS. Stomach and intestinal worms easily and quickly removed by Vgiesias treatment. DR. C. J. SCHMIDT, 741 So. Hill St. Main 9541.

Ivers & Pond and Pease Pianos. Holmes Music Co. 113 SOUTH SPRING ST.

10c a Button—$1 a Rip. Dutchess Trousers AT Silverwoods

A LITTLE MONEY GOES A LONG WAY via Santa Fe.

Back East Excursions

SALE DATES

May 11, 12, 13, 14, 25, 26, 27 and 30.

June 2, 3, 4, 24, 25, 26 and 30.

July 1, 2, 3, 4, 5, 6, 25, 26 and 27.

August 1, 2, 3, 4, 16, 17 and 18.

September 1, 2, 3, 11, 12, 13 and 14.

September 21, 22, 23 to Colorado points only.

These are very low rates, and tickets are good on the famous

California Limited
10:00 A. M.
Exclusively first-class; also on the

Tourist Flyer
9:00 A. M.
the new fast train and the

Overland Express
8:00 P. M.
also

Eastern Express
7:30 A. M.

LIMIT

Good for return within three months, but in no case later than October 31, 1910.

On tickets sold to Atlantic Coast destinations on May and June sale dates in connection with tickets to Europe, final return limit will be four (4) months from sale date.

Many stopover privileges, including the Grand Canyon.

Ask for Back East Excursion pamphlet in which are shown the dates and rates of the special meetings that will be held in the East this summer.

SANTA FE OFFICE
334 South Spring St.
Phones A9224, Main 738.

TESTED.

CONDUCTORS NOT PLEASED.

Pay-as-You-Enter Cars Are Given Trial.

Coin-Grabbers Say They Can Make no Speed.

Officials Believe Vexations Will Disappear.

The "Pay-As-You-Enter" cars went into commission yesterday on the Central avenue line, but it is doubtful if they proved the howling success that had been expected. The inspector-in-chief at the Fifty-ninth street end of the run pronounced them winners of the front rank, but some of the conductors came to regard them, before the day was over, as a handicap to quick service and considerable of a nuisance in the way of grabbing all the fares before passengers secured seats. In fact they found they couldn't do it lots of times.

Just how much of an improvement they will prove to be over the old method, remains to be seen. There was a big rush of travel on all the cars, a large percentage of the riders admittedly being prompted out of curiosity to make a personal test of the new scheme. The passengers seemed to be well informed as to the plan of operation, as a general rule, but some of the conductors found the working conditions not as satisfactory as they had been accustomed to. When both the people and the conductors get familiar with the rules and necessity for coöperation, it is expected that everything will work smoothly.

When it came to handling crowds, the conductors were confessedly up against it, more especially at the starting place at Second and Spring streets and at the south end of the line. All day long as the cars were emptied of travelers, there would be a rush of persons ready to succeed the departing ones, and the conductors found it quite out of the question to hold the crowds back. Consequently cars started out with passengers and the nickel-collectors found it incumbent upon them to pursue the 5-cent piece after the pasengers had been seated.

CONDUCTOR SWAMPED.

One car pulled into Second and Spring streets well filled with passengers. As soon as the stop was made, most of these people started for the front exit, only to find the gate locked. The conductor found himself swamped on the rear platform by several men and women who had started off from the emergency exit at that end, and he was delayed in going to the relief of the crowd in front. By the time he reached that part of the car, about a dozen pasengers had boarded the rear end.

"Its been like that all day," he blurted. "This may be a good thing but I don't see it."

"How about the running time?" he was asked.

"I have been on this car all day and we haven't been on time once," he replied.

This was probably an exceptional case, as the inspector stated that the cars kept well up with the schedule all day. There were twenty-three cars started in commission at the break of dawn, and a two-and-one-half-minute service was rendered all day. Travel was heavy at times but it fell off during the evening.

The order to keep open the emergency exit on the rear platform bothered the conductors at times, and occasionally they found it necessary, according to their view, to keep it closed.

"No man can take fares from a crowd rushing onto a car with both gates open," declared one conductor.

DELAYS STARTING CAR.

"If he gets every fare he simply delays the starting of the car. But even overlooking such delay, it is impossible for a conductor to get every passenger when there is a rush with the whole rear platform open on one side. I've railroaded for years and I found I couldn't do it, and so when I saw a rush awaiting me, I simply closed the emergency gate and went at it. It is slower work handling the passengers on the platform before signalling to the motorman to go ahead, than it was to let the people on, give the bell, and then go in after the fares."

But these are vexations that the officials believe will be overcome when the employés as well as the traveling public enter fully into the spirit of the new system.

At the Churches Yesterday.

ST. PAUL'S PRO-CATHEDRAL.

REV. DR. WILLIAM MACCORMACK THE PRIZE FIGHT IS CONDEMNED IN SERMON, BUT THE BOXING CONTEST IS FAVORED.

"IT IS only a question of time until the prize fight is stopped by law in California," said Rev. Dr. William MacCormack, dean of St. Paul's Pro-Cathedral, in his sermon on "What Shall We Do With the Prize Fight?" delivered at the Pro-Cathedral last evening.

"While I am decidedly opposed to the prize fight," said Rev. MacCormack, "I am not an enemy to the boxing match. I think that every man should learn to use his hands, and, in my opinion, a friendly contest between two boxers can do no harm.

"I believe, like the father who told his son that if he ever caught him picking a fight he would lick him, but if he ever heard of another boy starting a fight with him and he did not strike back, he would lick him.

"But a prize fight, where two men stand up and fight for money, is wrong for several reasons. First—It is in opposition to the programme of peace which everywhere throughout the world is commending itself to mankind. The exhibitions in the ring are placing before young America an idea which we have outgrown. It is a relic of the middle ages and those who champion it are 400 years behind the times.

"Second—It is absolutely undefensible. Judge it as you will, the contribution which it makes to our civilization is bad. The men who go to the prize fight feel that this is the case. Take those who will go to San Francisco on July 4 to witness the Jeffries-Johnson fight. Will they tell their wives, their daughters or their ministers that they are going to the fight? No, they will say they are going on business, or they will give some like excuse. They are ashamed to have it known that they are going to a prize fight. I don't like anything that you don't go into by the front door. And the attitude of the respectable business man to pugilism is, to my mind, sufficient evidence that it is bad.

"Third—It has bad associations. Look at what followed in the wake of pugilism. Look at the kind of people that patronize it, gamblers, drunkards, saloon-keepers and the like.

"These are the reasons why I say, abolish it. You can help this campaign by not frequenting prize fights. You can condemn it openly and emphatically in your speech, and it is the duty of all Christian people to avoid all appearances of evil."

REV. DR. CHARLES E. LOCKE.

FIRST M. E. CHURCH.

SERMON ON TEMPERANCE IS DELIVERED TO THE WOMEN'S CHRISTIAN TEMPERANCE UNION MEMBERS.

Dr. Charles Edward Locke, at the First Methodist Episcopal Church last evening, delivered a sermon on "What the Liquor Traffic Has Done to Women, and What Women Can do to the Liquor Traffic." It was the convention sermon of the meeting of the Women's Christian Temperance Union now being held at the First Methodist Church. There was a great audience present. The text was "Who knoweth whether thou art come to the kingdom for such a time as this?" Esther 4:14. Dr. Locke said in part:

"A deadly proclamation has been issued by the forces of hell and death that vast throngs of our fellow-citizens should be poisoned, and crippled, and demented, and demonized, and impoverished and criminalized, and utterly debased by the traffic in strong drink. Daily numberless men, women and children fall a prey to the deadliest evil that ever cursed a Christian civilization. There are waves of sorrow, and tornadoes of grief; and prayers for mercy and emancipation rise day and night to the God of humanity and heaven.

"In the interest of the suffering womanhood of this fair land, I wish to inquire tonight, what has the liquor traffic done to woman? Let the gallant citizens give attention. As patriots, men guard the flag with eternal vigilance, and as knights of the home and purity, men should bravely attack all evils which imperil the characters and lives of a nation's womanhood and girlhood. A man who will not defend a good woman deserves exile here, and the fires of perdition hereafter.

"What has the abomination of the liquor traffic done to and for women?

"Woman is the home maker, the domestic factor. But here is an evil which is a constant menace to the home and a sure destroyer of domestic felicity. Woman's pleading petition or piercing protest against the atrocities of the rum demon ought to be heard and heeded, and will be heeded and heard when the American people shall have become as chivalrous in fact as they are chivalrous in fancy.

"Woman has a right to be heard on this subject, because the liquor traffic invalidates the teachings of the home. It discounts fireside influence and instruction when the State legalizes and protects the manufacture and sale of intoxicating drinks. It is the mother instinct to defend her home and her children, and woman has inalienable rights concerning temperance reform which she must assert.

"What practical assistance can woman give to temperance reform? Of course if she is a mother she can instill hatred for the liquor traffic into her child. All mothers are not staunch temperance women in principle and practice, and, hence, many boys lack proper home training.

"Again, women can effect useful organizations to devise ways and means to prevent the ravages of the liquor traffic. Much of the excellent temperance legislation in this country today is the result of the untiring devotion of women-workers. Then, too, women can pray. Prayer is the power that moves the hand that moves the world. An indifferent and skeptical and sinful world ridicules prayer, but more things have been done by prayer than people imagine.

"Just as the women of some of the States have demanded and been granted the right to vote on school questions, so the women of this country should universally ask for the right to vote on great moral issues. The drink evil is alarmingly close to the home; it has to do with the health and peace of the home.

"The liquor traffic ought not to be in politics. The saloon has no more right in politics than the county pest house. Therefore, women ought to demand for themselves, and men ought to concede to them, the privilege of voting on amendments to the Constitution to control and finally destroy this octopus of drink."

REV. J. A. GEISSINGER.

UNIVERSITY M. E. CHURCH.

"THE OBSTINATE MAN" IS THE TITLE OF AN INTERESTING SERMON DEALING WITH PROBLEMS.

"The obstinate Man" was the title of an interesting sermon preached yesterday morning in the University Methodist Episcopal Church by the Rev. Mr. Geissinger, to a large congregation. The matter of how the obstinate one can be reached was also brought to the fore. The minister took for his text a passage from John vii, 17, which is as follows: "If any man wills to do his will he shall know of the teaching, whether it is of God, or whether I speak of myself." He said, in part:

"The first thing to attract our attention here is the background against which this text is set, which is the unreasonable opposition of the Jews to the teaching of Christ. In spite of the fact that in Jerusalem and Judea Christ wrought many of His most wonderful signs and spoke some of the greatest words, His work there was almost fruitless. They believed not on Him and would not come unto Him. We are in the habit of fastening our eyes upon the triumphs of the cross. It is instructive to notice the failures of the cross.

"In order to gain knowledge of any kind there must be willingness of the heart. These Jews did not want to believe. They were greatly troubled about the whole claim of Christ. Jesus told them that if they were willing to move toward right, to do God's will, they would find out whether or not His teaching had any right to a claim upon them. They could not make the test themselves.

"The attitude of these old-time Jews and this word of Christ's throw light upon much unbelief today. It is not mental perplexity that affects so many but moral obstinacy. The vast majority of unbelievers will not be convinced. It is not always easy to get at their trouble.

"How can such be saved? They can't be saved at all. They are judged by the words of Christ. They have preferred the darkness to the light and the light is their portion forever. The most generous thing we can do for such hardened people is to make them see that they are not unconvinced seekers after truth, but actually despisers of the light."

REV. DR. C. ELLWOOD NASH.

UNIVERSALIST CHURCH.

THE MAGIC AND MENACE OF NEW THOUGHT IS DISCUSSED IN AN ABLE MANNER.

Before an interested congregation in McKinley Hall, yesterday, the Rev. Mr. Nash talked on "The Magic and Menace of New Thought." He delved into the depths of the subject and brought to light some of the pitfalls that lurk before man. In part the minister said:

"I use the expression 'New Thought' here as a general name for the psychic movement of our day whose professed aim is to enlarge the spiritual powers of man by some method of intensive self-culture which is said to give him control of cosmic or divine resources. Although the propaganda has many varieties or schools, differing among themselves to the extent of disdain or even denunciation, to the outsider they seem similar enough to be classed together under a common principle.

"That principle is clearly psychological, since the powers elicited are conceived to be resident in the mind, or attributes of it, needing no supplement or 'invasion of the Holy Ghost,' but only a special education to reveal its primacy, its mastery of all human experience.

"In one particular, certainly the New Thought is very old, as old as the beginnings of religion among men. It is the idea that the highest good is obtainable almost at a stroke, by gift, or scheme, or happy harmony, without the slow and painful struggle to achieve which has been the world's dependence.

"As experience proves that waste and wantonness bring disease and depletion, the dream arises that some fountain of youth, some mystery of cosmic process, some favor of God may be won, which will restore the lost powers, discharge the disease, and fill us again with joyous and abounding life.

"God does work within the soul, and our work must coöperate with His in order to be effective, nor is there any limit, perhaps, to what can be accomplished when we do thus blend our wills with His. But any teaching or cult which produces the impression that the highest welfare of body or mind can be had without labor and sacrifice and suffering, is an assault upon our accountability, is a school of dependence rather than of noble self-reliance. Doubtless men have paid too little heed to their spiritual resources; but in the endeavor to reclaim their divine patrimony, let them ever keep in mind that a true ethical life cannot be had without exertion; self-denial, and responsibility."

REV. WILLIAM HORACE DAY.

CONGREGATIONAL CHURCH.

A TELEPHONE ADVERTISEMENT IS CHOSEN FOR SERMON THAT TEACHES A STRONG LESSON TO HEARERS.

"The telephone company claims to be a universal finder of men. One man in every twenty is said to be a subscriber and each subscriber is, on the average, supposed to reach the other nineteen." This statement from a current magazine was selected by Judge Wilbur's Baraca class as the text for Rev. William Horace Day's sermon at the First Congregational Church last night. With an illustrated address on the Panama Canal next week this series closes. He said in part:

"From this advertisement I want to speak of a more important corporation for the finding of all men and putting them into communication with the Great Head of the Race. The Master sits at the center and seeks through us to find every man, for He came to seek and to save the lost. We are at the human end of the system and if we fail He will not be able to find every lost man.

"Central often rings and you get no answer from the man you try to get. Our Lord frequently calls men but they will give no answer. He has often called you. You intend sometime to respond but do not do it now. I wonder who has gone down in some sin or sorrow which might have been saved if he had but taken pains to heed His call and be a real finder of men?

"'The line is busy.' Did you have that reply? When the busy buzz sounds in your ear let it recall you to the possibility that you are too busy trying to make money, or having a good time to answer the Lord's summons.

"Line out of order. The pure in heart can see God and those who are not cannot see Him. When something is wrong with your life you can't hear His call. What stands in the way tonight? You know what it is, sometime it will find you out, as it always does, and what you think hidden in secret, will be proclaimed on the housetops.

"There are always those who respond and carry the message to men who are lost and need finding. They wait, saying, 'Speak Lord, for thy servant heareth.' 'Here am I, send me,' and they go. It is a wonderful thing to be sent to find men and bring them to Christ. If this plan is to become universal we must do our part. No man finds Christ unless some other man find him for Christ."

REV. DR. W. E. TILROE.

BOYLE HEIGHTS M. E. CHURCH.

STRONG SERMON ON PRIDE IS PREACHED AT THE EPWORTH LEAGUE INSTALLATION SERVICE.

Pride an its temptation to young people was discussed by the Rev. Dr. Tilroe yesterday evening in the Boyle Heights Methodist Episcopal Church. The sermon was delivered at the Epworth League installation service, which brought out an unusually large number of young people and the words were driven home. For his text the pastor took Romans i, 16, 'I am not ashamed of the gospel of Christ, for it is the power of God unto salvation to every one that believeth."

In part, he said: "The particular temptation of young people is pride. They are especially ashamed of shame. That humility is wisdom, and that greatness stoops to conquer, they find later, but it was a lesson to be learned.

"That pride in what we inherit is to borrow the plumes of ancestry, for instance, they do not see all at once. Wealth has made whole families silly, though not at all of their earning. Conceit is common, though talent is the shape of the skull beyond anything else. While physical attractiveness is so largely artificial nowadays, our fair ones have a certain right to pride in the work of their hands. Still, as of old, the background of all beauty is the cradle. By and by a sense of how little we really deserve dawns upon us, and pride seems doubtful, but it comes hard.

"How late men see that pride is an easy introduction to one's limitations. The key of our house, given to the neighbors, is quite surely soon to get the skeleton out of the closet. When a lad or lassie learns that the parade of life is really inspection, they care less for it and are the wiser.

"Now the thought of the text is that no man either in youth or age needs to be ashamed of the gospel of Christ. The good man may be rightly proud of his religion. He may be proud of the gospel as being knowledge. Gospel is good news. He may be proud of the gospel as being happiness. It is good news. Pleasure is not the end of life, but to lessen sorrow and set a song on the heart is to be the friend of men. The news of Jesus is glad tidings of great joy.

"The gospel is power, the power of God. It makes things happen. In the realm of its working it never fails. It accomplishes forever that which God pleases and prospers in the thing whereto He sends it. The gospel is salvation from sin. If men who conquer tuberculosis, smallpox, fever and famine, are held in high honor, that power that conquers sin surely must be king among the mighty.

"That Christianity is not a religion, but the only religion, should be the glory of all good men. No higher ambition for young or old is open under the sun than to accept its leading and follow in its train."

$60,000 a month = $2000 a day!

Is what we will save the 10,000 families who will abstain from meat for one month.

One package of

GOLDEN EGG SEA-SHELL MACARONI

contains four times as much nourishment as two pounds of beefsteak, and costs only one-third as much.

10,000 families average two pounds of meat a day. The cheapest beefsteak averages 15c. a pound. A 10c. package of Golden Egg Sea-Shell Macaroni easily takes the place of meat as a main dish, and is far more wholesome. A 10c. package contains enough for a family of five people.

Number of families	10,000	
2 pounds of beefsteak at 15c. per pound	.30	
Daily cost of meat		$3,000.00
Number of families	10,000	
1 package Golden Egg Macaroni	.10	
Daily cost of Macaroni		$1,000.00
Cost of Meat	$3,000.00	
Cost of Golden Egg Macaroni	$1,000.00	
Daily Saving		$2,000.00

Multiplied by 30 days, is $60,000 a month saved.

We Pay the Grocer 5c. for You.

Cut out the coupon in to-morrow's paper and take it to your grocer. He will allow you 5c. on a 10c. package of Golden Egg Sea-Shell Macaroni.

F. W. Stith Co., Distributors

SAN FERNANDO BUILDING, LOS ANGELES, CAL.

Ask for Golden Egg Macaroni, Noodles, Spaghetti. Be sure it's "Golden Egg."

Do Your Nerves Demand Liquor?

The Gatlin Treatment in Three Days, Without Hypodermic Injections, Does Away With All Craving and Desire for Liquor and Brings Back Mental, Physical and Nerve Strength.

Alcohol is an insidious, treacherous poison which, through its peculiar effect upon the BRAIN, deceives the liquor drinker into believing that it does him good instead of harm. It accumulates in his system, this poison of alcohol, and always demands MORE as NERVE-RELIEF from the effects of that already taken. Once in the system, it becomes a MENTAL, PHYSICAL and NERVE necessity.

The Gatlin treatment cures the liquor habit in THREE DAYS by eliminating the accumulated acoholic poison, thus doing away with the CAUSE of continued drinking. Craving, desire and nerve-demand for liquor are but EFFECTS of alcoholic poisoning—symptoms—and disappear immediately with the CAUSE.

There is no more inconvenience in coming to the Gatlin Institute and taking the Gatlin treatment than there is in stopping at any first-class hotel for three days. There is nothing "heroic" about the treatment—it is simple and harmless, containing no poison or deleterious drugs. There are no hypodermic injections or other disagreeable features.

Each patient treated under a plain contract to cure—to cure satisfactorily—in THREE DAYS or the full fee paid shall be refunded when leaving the institute and treatment shall cost nothing. The Gatlin Institute has been established TEN YEARS. Seven thousand men and women have been treated with failure in NO case.

If a three days' visit to the institute would be inconvenient, send for the Gatlin Home treatment.

Call or write for books of particulars, copies of contracts to cure and other information. Institute located at 1126 So. Grand ave., Los Angeles, Cal. Local long distance telephone, Home 1022, Broadway 1377.

Other Gatlin Institutes located at 1426 Cleveland Place, Denver, Colo; 249 So Highland avenue, E. E., Pittsburgh, Pa; 1414 Seventh street, Parkersburg, W. Va.; 1919 Prairie avenue, Chicago, Ills.; 403 Seventh street, So. Minneapolis, Minn.; 1905 E. Eighth street, Kansas City, Mo.; 1322 High street, Des Moines, Ia.; 1906 Tacoma, Wash.; 8 Howard street, Toronto, Ont., Canada. San Francisco, Seattle, Spokane, Portland, Omaha and New York Institutes now opening.

Cured in 5 Da

Hernia, Piles and Varicose Vein

H. J. TILLOTSON, M.D.

The most valuable information in the world is to know where to be cured. I am the only Specialist in Los Angeles who does not advertise a fictitious name and photograph. I publish my true photograph, correct name, personally conduct my office. I am the longest established, most successful and reliable, as medical credential and press records will prove. I make this statement so that you will know you consult a celebrated Specialist, who sees and treats patients personally. I possess skill and experience, acquired in such a way that no other can share, and should not be classed with medical companies. Experience is the safe standard by which judgment may be valued, and it is unwise and expensive to embrace the statements of medical companies. It is impossible for a medical company to attend college. Companies have no diploma or license to practice medicine in California or any other State. Medical companies usually are named after a doctor. A portrait whose personality and identity are indefinite, is selected and published as the legitimate specialist of the office. Hired substitutes, ordinary doctors with questionable ability, give consultation, examination and treatment.

A thorough investigation should be made by every ailing man as to the specialist he consults. Duty and destiny is self and those who depend upon you demand the best medical attention. I have the ability and can give you this service. I have always charged a very reasonable fee, so that my services may be obtained by any man who sincerely desires to be cured. I make no misleading statements or unbusinesslike propositions; neither do I desire to be particularly independent, and I would like to have you for a patient, if you will come to me on a strictly professional basis, and the inducements that I offer, which are my ability, and thirty years' successful experience, Time-Saving Treatment, and Guarantee of cure, of certain Diseases.

NO MONEY REQUIRED TO COMMENCE TREATMENT. Many patients have no confidence in their doctor, because he demands pay before a cure has been effected, and there are many who have been misinformed about their condition, or through unsuccessful treatment have become skeptical and think there is no cure for them. I want an opportunity to treat such men. It makes no difference about the financial part, as I accept pay for my services as benefits are derived, when I am satisfied the patient is reliable. Health is capital at interest. I will prove my ability to cure you before asking pay for my services.

WRITTEN GUARANTEE.

Dr. Tillotson's Written Guarantee means a cure or no pay for services. I guarantee to cure certain diseases, or refund every dollar you have paid me for my services. My services cost you nothing unless I cure you. Varicocele, Hydrocele, Piles, Fissures, Ulcerations, or any disease I guarantee to cure. My terms are reasonable and no more than you are willing and able to pay. Established 1888.

READ MY BOOK—It contains information should have regarding himself. Book sent free to those who may be benefited by it. Call or write before treating elsewhere.

Office Hours—8 a.m. to 12 m., 1 to 4 and 7 to 8 p.m.

I Offer a Free Consultation and Examination

ENGLISH, GERMAN, SWEDISH, NORWEGIAN, DANISH

H. J. TILLOTSON, M.D.

Entrance 304 South Broadway, Cor. Third and Broadway

The Bootery SMART SHOES FOR WOMEN 432 Broadway

BUICK OIL COMPANY

LOBBY SAN FERNANDO BUILDING, 4th & Main, Los Angeles, Cal.

Maier's "Select" Beer

A Perfect Beer for Particular People

PULLING OUT OF THE ARCADE STATION YESTERDAY MORNING BOUND FOR SANTA CRUZ.

Knights of Pythias In Their All-Steel Special On the Way to Their Annual Convention.

...IGHTS
...T TO FRAY.

... Delegations Will ... Anaheim.

... Convention Opens at ... Cruz Today.

... Train Is ... Steed.

... attractive uniforms ... accompanied by ... that ranged from ... upwards of 500 ... of Pythias de... ... Station a few ... o'clock yesterday ... steel train on ... Railroad, en route ... where the annual en... ... organization will be ... next two days. Mem... ... Rivers and women ... Knights were also

... many times at the sta... ... hour of the departure. ... members of the various ... California assem... ... general reunion. There ... coming there from every ... in the Southland, and ... Los Angeles lodges—In... ... F. Mira Monte, No. 72; ... and Marathon and ... Bonita Delegations also ... Bonita Temple, No. 75; ... Angeles Company, No. ... Company, No. 49 of ... Bank, Purity Temple, ... Haven Lodge, No. 148, of ... Rivers, both of Los An... ... will represented. ... Eagle delegation came ... which had planned the ... trip. There were nearly ... with their ladies from that ... Col. J. O. Royer headed ... the bowers, who are after ... pennant, and wherever ... cheering, cheering multi... ... proclaiming upon the ... special advantages of that ... county.

... Anaheim had won the ... ... what was one of the ... ... trains ever taken over ... ... they were given a royal ... wherever they went, the ... pennant adding to their ... ... with strong vocal ... Many Anaheimite wore ... ... which an orange tree ... ... and from which ... ... bearing the in... ... good man in Ana... ... K. of P." On the ... ... was a mir... ... good man could get ...

... composed of ten cars, ... new and of the ... steel frame. It was ... handsomest train that ... out of the Arcade Sta... ... an object of pro... ... and interest, not ... ... but to the rail... ... station. Arrange... ... for Santa Barbara ... Ojai delegation to ... The southern delega... ... the Third Regiment ... A. Miller, commanding. ... prizes will be award... ... drilled companies at the ... There will be competi... ... companies of the ... from all parts of the ... with exercises in mili... ... which are expected to ... interest and bone... ... The Los An... ... return by the same ... the 20th inst. ... have been arranged ... entertainment, including a ... Big Trees in the Santa ... trips to San Fran... ... Hotel, Napa and Santa ... ... of the activity of ... contingent there is to ... Anaheim Day," and after ... the delegation is to be ... Col. Royer at his Napa

TIME TO ACT.

HOSPITAL VICTIM WAS SEEN FALLING FROM HIGH WINDOW.

Woman Declares Body Dropped from Fourth Floor and Lay in Area Way—Management Refuses to Give Out True Information, Complaints Are Made to Executive Committee Members; Investigation Promised.

ADDITIONAL facts which reflect blame on some attendant of the Good Samaritan Hospital for allowing Mrs. Edward S. Shopbell, No. 206 West Tenth street, to receive severe injuries—later dying—while an inmate of the institution, were brought to light by police detectives who worked on the case in opposition to hospital employés who tried to hinder their investigation.

Detective Home found a Mrs. J. E. Hexey, No. 922 Potter Park, who says that she saw a woman drop from a fourth floor window Friday night and then lay prostrate in the area. She does not know whether the person she saw fall was pushed out in a struggle or was left alone in a delirious condition so that she was able to come to harm through accident.

Facts given to Coroner Hartwell by members of the police department and private citizens caused him to promise that he will conduct a rigid investigation this morning, which may be followed by a public inquest. The peculiar conditions existing in the Good Samaritan Hospital were called to the attention of Bishop Johnson and Gregory Perkins, Jr., president and secretary, respectively, of the Hospital Executive Committee. Rev. William MacCormack, one of the trustees was also informed of the alleged mysterious methods and promised to investigate the facts in the case.

WILL INVESTIGATE.

Secretary Perkins talked freely yesterday of the charges made against Mrs. P. C. H. Pahl, superintendent, and her husband, Dr. P. C. H. Pahl, who serves under her in the capacity of manager and house physician. The secretary expressed the utmost confidence in the Pahls and dwelt on the long and honorable service of Mrs. Pahl, whom, he says is easily misunderstood because of her peculiar characteristics. He, however, stated that he was willing to investigate any facts placed before him and mentioned that he would inquire into the conduct of employés who give out misinformation to the police.

Medical men and police officers refer to some of the peculiar transactions which have occurred there. One of the most recent prior to Mrs. Shopbell's death, was the strange case of Frank Lightfoot, a miner and assayer, who was fatally injured in a street car accident. He died shortly before 3 o'clock one morning and when police reporters called up to ask about his condition before leaving for the night, they were told he was "doing nicely." All during the forenoon of this day and until late the next night, Lightfoot was reported as "doing nicely." Early in the afternoon a relative of the dead man called up to get information to telegraph to his relatives and received an encouraging report.

MINER "DOING NICELY."

The afternoon newspapers took the hospital information in good faith and contained accounts of the fact that the young miner was recovering rapidly. At the time of their last edition he had been dead twelve hours. The news of his death finally leaked out and complaints made elicited the information that some one had been careless in answering telephone inquiries.

A recent case which may throw some light on the way in which Mrs. Shopbell may have met her death is fresh in the memory of former Executive Secretary Lyle Pendegast of the police department, and two patrolmen who were called to the Good Samaritan Hospital one night.

A prominent business man who was a patient became delirious and wandered out on the flat roof and then slid down the parapet and sat there in his nightshirt with his feet dangling in the breeze. It was a chilly evening and no place for a weakened sick man. Two burly male nurses went out on the roof after him and then sat down about a hundred feet away and watched him. They made no move to effect his capture and seemed fearful to approach the edge of the roof. When the police officers arrived they quietly slipped up behind the temporarily deranged man and brought him to safety without a struggle.

They found that he was not inclined to violence and asked why the attendants or male nurses had not brought him back to bed.

"Those male nurses must be mutts," remarked an officer.

"Don't you dare criticise the management of this place," remarked a stout woman who seemed to be in charge. "What are you sent here for?" she asked.

"We are sent here to do our duty, just as we have done," answered the officer.

"Well, you see that man has scarlet fever. It is very contagious, and the nurses never have had it," volunteered the woman.

"All right lady," sadly answered one of the patrolmen, "Say, we never had it either and we get docked if we get sick."

No blame can be attached to the prominent Episcopalian supporters of it, who work for the cause of charity and serve on its board without remuneration. Many of them give money from their personal accounts to further the good work and labor constantly to benefit the institution.

The Shopbell case has aroused the public and caused three morning newspapers to conduct separate investigations, which have all resulted in the same findings.

Dean MacCormack stated yesterday that he will see the Coroner this morning and will investigate the charge that Deputy Coroner Williams was given a misleading report. He says he will also inquire into other charges made by the police.

THE POLITICAL WATCH TOWER

Phil Stanton's stock keeps going up. Flattering success has attended his trip into the great and prosperous San Joaquin Valley. Everywhere he goes he is greeted by admiring friends and ardent supporters who believe that he is the best man for the Governor's chair, and that Southern California has some claim to the honor.

It is interesting to note that more than forty per cent. of the Republican voting strength in this State lies within the seven counties that are generally regarded as comprising those of "Southern California." The last two Governors came from Northern California, and each of them owed his election to these seven stalwart Republican counties. For this reason, as well as for many others, good citizens and active Republicans are declaring that Phil Stanton is entitled to the Gubernatorial nomination.

It may be interesting to analyze the election figures of the last two State campaigns. In 1902 Pardee came to the Tehachepi divide beaten, having 8715 less votes than the Democratic candidate. But defeat was turned into victory by the southern counties, which rolled up Republican pluralities as follows:

Santa Barbara	428
Ventura	439
San Bernardino	1,171
Los Angeles	6,350
Orange	802
Riverside	1,409
San Diego	665
Total plurality from the south	11,264

In 1906 Gillett come south 4914 votes short of the necessary number to defeat Bell, but the Republicans of the seven southern counties again turned the tide with the following pluralities:

Santa Barbara	471
Ventura	574
San Bernardino	1,085
Los Angeles	7,999
Orange	937
Riverside	937
San Diego	1,097
Total plurality from the south	13,100

The Republican voters of the State should not be unmindful of this record. They should not disregard the claims of their brethren in Southern California to the privilege of naming one of their own number as the party candidate for Governor this year if the claim is strongly and unitedly urged.

Former Mayor Henry T. Hazard will be the speaker at the weekly noonday luncheon of the Stanton Boosters' Club next Tuesday at the Hollenbeck. President John T. Pope says the boosters are flourishing as never before.

Now that the Democrats think that they see a chance to win in the Third Supervisoral District they decline to combine with the kink-Rooster clique, which has already indorsed S. A. Butler. There are two active candidates for the Democratic nomination, S. A. Waldron, who is always ready to sacrifice himself for his party's sake, and Enoch Hidden, who for forty years worked and voted for Democratic nominees without a cent of remuneration—in fact, he says himself that he paid out many hundreds of dollars supporting Democrats who were less worthy than he is. However, neither one of these distinguished gentlemen are to be honored with this nomination, if the bosses dominate things. One J. R. Brokaw, of somewhere near Hollywood, is the name that appears upon the real fixed-to-a-cinch slate.

Senatorial candidates are getting quite numerous in the Thirty-eighth District. John H. Clancey is the latest alleged candidate for the nomination at the hands of the unwashed, his boomlet being the most recent. Hon. H. G. S. McCartney and George L. Saunders are making the fight for the Republican favor; while H. Muggins McDonald, near-secretary of the Jefferson Club, has petitions in circulation for the Democratic emptiness. McCartney seems to be in the lead. In the meantime efforts are being made by the Goo-Goo outfit to have either Police Commissioner Topham run on the Democratic ticket, or to prevail upon City Attorney Hewitt to go after the Republican honor. Hewitt informed me two or three weeks ago that he would not think of quitting the City Attorneyship unless he was given something better, and he did not, at that time, place the State Senatorship in that category. Since then he has been promoted to the harbor assignment, and the probabilities are that he will be content to let somebody else worry along as a member of the upper upper branch of the State Legislature from the Thirty-eighth. If he does, Councilman M. Frijoles Betkouski has Police Commissioner John Topham ready for the fight.

You must hand it to Betkouski as a hustler in the political field. Martin is on the job most of the time and he overlooks nothing that he believes may be useful to him in playing the game. He assures me that he is not interested in the Councilmanic candidacies of R. G. Doyle and Frank Hill in preference to Messrs Stewart and Whiffen. It may be remembered that Police Commissioners Wellborn and Topham held a conference recently with Doyle and Hill, presumably for the purpose of discussing their chances of breaking into the city's legislative department. This conference was held at the office of a tool supply house on San Mateo street near Sixth. It is explained that Wellborn and Topham love Messers Stewart and Whiffen much and much, but they love Doyle and Hill more and more, respectively.

I am informed by the man who knows, that the Democrats have been figuring on getting behind George Coulson and E. J. Van Kuren for the Council. Furthermore, had it been known that Stewart and Whiffen were not to have united support of the Goo-Goos, Fred Dwyer, one of the big guns of the Democratic County Executive Committee, would have been in the race. Alas and alack, it is now too late for Frederick—this year.

THE WATCHMAN.

Good Things To Eat

Here is a sample of Mrs. Armstrong's daily menus:

Fried Filet of Fish
Scotch Scones Potatoes O'Brien
Almond Cream Cake Coffee

EVERY lady in Los Angeles will be interested in the course of lectures soon to be given by the famous culinary authority, **Mrs. Helen Armstrong.**

Mrs. Armstrong is not only one of the most advanced and best informed cooking experts in the country, but she has the faculty of explaining her ideas and methods in such a clear, interesting manner that everyone is charmed, both by her pleasing address and by the fund of useful information which she imparts. These lectures will be held

MAY 16th to 28th

In Blanchard's Hall

233 So. Broadway, Opposite City Hall

At 2:30 Every Afternoon

The general subject of Mrs. Armstrong's lectures will be

"Nature's Gift from the Sunny South"

During the course of her lectures she shows both how to make dainty new things to eat, and new ways of making old dishes more toothsome and wholesome. After each lecture Mrs. Armstrong also answers any questions on cookery or table service on which information is desired.

Mrs. Helen Armstrong

There is a different lecture every afternoon. If you hear one you will want to hear them all. You can't afford to miss them.

Obtain Complimentary Tickets From Your Grocer

Lectures under the direction of

THE N. K. FAIRBANK COMPANY

THE WEATHER.

LOCAL OFFICE, U. S. WEATHER BUREAU, Los Angeles, May 15.—[Reported by A. B. Wollaber, Local Forecaster.] At 5 o'clock a.m. the barometer registered 29.87; at 5 p.m., 29.80. Thermometer for the corresponding hours showed 57 deg and 66 deg. Relative humidity, 5 a.m., 90 per cent.; 5 p.m., 71 per cent. Wind, 5 a.m., southeast, velocity 2 miles; 5 p.m., southwest, velocity 10 miles. Maximum temperature, 72 deg; minimum, 56 deg. Barometer reduced to sea level.

SAN FRANCISCO, May 15.—Forecast:

For San Francisco and vicinity: Fair Monday; continued warm; light north wind, changing to moderate west.

For Santa Clara Valley: Fair Monday; continued warm; moderate north wind.

For Sacramento Valley: Fair Monday; warmer; brisk north wind.

For San Joaquin Valley: Fair Monday; warmer; brisk north wind.

For Southern California: Fair; warmer Monday; moderate north wind.

YUMA (Ariz.) May 15.—[Exclusive Dispatch from the U. S. Reclamation Service.] Gauge height Colorado River, 21.20 feet.

For Arizona: Fair; cooler Monday; Tuesday fair.

Classified Liners

Times Classified Rates: The rate for inserting Want ads, in The Daily Times is 1c per word for each insertion; in the Sunday issue 1½c per word each insertion; minimum charge, 25c; except under following classifications, the rate for which is 2c per word, minimum charge 50 cents: "Society Meetings," "Personals," "Special Notices," "Church Notices," "Miscellaneous" and "Baths and Massage."

"Liner" (classified) advertisements for Sunday insertion received over the counter or by telephone after 11:30 o'clock Saturday nights will be inserted under heading "Too Late to Classify."

Sunday real estate advertisements, to be classified properly, must be in The Times office before 10:30 o'clock Saturday night. Rates 1¼c per word.

The Sunday circulation of The Times exceeds 89,000 copies, and more "liners" are regularly printed in its columns than in the five other Los Angeles newspapers combined.

Telephone your want advertisements. Ring up "The Times" any time of day or night and secure prompt and careful attention.

The Times cannot guarantee accuracy or assume responsibility for errors of any kind occurring in telephoned advertisements.

THE TIMES will not be responsible for more than one incorrect insertion of any advertisement ordered for more than one time.

Advertisers should retain receipts given by The Times in payment for "liners," as no mistakes can be rectified without them.

SPECIAL NOTICES—

Rate in this classification 2c per word Daily and Sunday, minimum charge 15 words.

SUNDAY REAL ESTATE LINERS—Classified real estate advertisements for insertion in THE SUNDAY TIMES must be in the office not later than 10:30 o'clock Saturday nights. Other "want" advertisements for Sunday insertion will be taken over the counter until 11:30 p.m.

The great volume of liners printed in The Sunday Times, numbering regularly over 2000 separate announcements, makes this regulation absolutely necessary in order to get the big Sunday issue out on time.

TIMES COOK BOOK NO. 2, NEW EDITION, now on sale. Largest, most elaborate and comprehensive cook book of the series issued by The Times.

The 518 recipes for hot Spanish and Mexican dishes and the hygienic department are big features of the publication. The recipes, brought out by the Times Prize Cooking Contest, are generally from Southern California housewives and noted chefs. Price 50c. By mail, 5c additional. Address THE TIMES, Los Angeles. x

CESSPOOLS CLEANED OUT.

All work done satisfactory to inspectors. Our disinfectant should be used in all sick rooms, 15 per quart, delivered.

L. A. SANITARY CO.,
Phone Home 69146, Temple 692. x

TIMES BRANCH OFFICE, 421-423 S. SPRING st. Advertisements left and subscriptions paid at the new Spring st. office of The Times will receive as careful attention as at the main office. Competent clerks in attendance.

COLYEAR'S VOLUNTARY STORAGE CO. WILL move you promptly; vans 75c an hour; storage large private locked iron rooms, $1.50 and $2 per month; trunks, 25c to 80c. Phone P3171, Main 1117. Office 559-511 S. MAIN ST.

FEATHER PILLOWS RENOVATED AT ACME FEATHER WORKS, 756 San Pedro. Phone Sunset Main 1186; Home F9041. x

CHRISTIAN MAN, LOSING $700, WISHES to see philanthropist who would render financial help. 'PHONE MAIN 9021.

RED CROSS SANITARY CO., CESSPOOLS cleaned out. Our men are plumbers. PHONE 59004.

CESSPOOLS CLEANED SATISFACTORY to inspection. LOS ANGELES SANITARY CO., Temple 695, 59146. x

PENIEL HALL, 227 S. MAIN, NOON PRAYER meeting daily; gospel meeting every day.

IMPERIAL CESSPOOL PUMPING CO. WE take out largest load. WEST 4296; 22940.

PERSONAL—Business.

Rate in this classification 2c per word Daily and Sunday, minimum charge 15 words.

PERSONAL—
PROF. STANLEY,
PSYCHIC.

Before you go into anything of importance—or undertake anything serious—in business, or love, or marriage, or before you make any change, you should consult the master mind of clairvoyance.

Readings daily and Sunday, 10 to 5.
247 S. HILL, ST. 247.

PERSONAL—
MRS. MASSON.

The noted palmist of London, Eng., may be consulted at 823 S. SPRING ST. (over Owl Drug Store,) by those desiring careful, conscientious and reliable hand readings from one of the foremost palmists of the day.
HIGH CLASS PATRONAGE SOLICITED.

PERSONAL—TIMES BRANCH OFFICE, 421-423 S. Spring st. Advertisements and subscriptions left at the new Spring st. office of The Times will receive as careful attention as at the main office. Competent clerks in attendance.

PERSONAL—WHO WOULD LIKE TO ASSIST A NEW-BORN BABY BY ADOPTING IT INTO A GOOD HOME. CALL ON DR. HICKOX, BETWEEN 10 AND 4, AT 632 W. 6TH ST., SUITE 307.

PERSONAL—NOTICE TO J. W. STRAHL—If property is not redeemed in three days same will be disposed of to settle debt. MRS. J. D. RETHORST.

PERSONAL—PROF. ALTHOUSE, NOTED ASTrologer, and palmist, 26 yrs. in Los Angeles. Highest grade of work. 305½ S. SPRING.

PERSONAL—NO FAILURE IN PHYSICAL or mental ills. L. R. ANDREWS, psychiatrist, 2270 Pico st.

PERSONAL—DIVORCE LAWS OF NEVADA. Full information free on request. H. T. FULLER, attorney, Goldfield, Nev.

WANTED—Help, Male.

WANTED—YOUNG MAN TO DRIVE BAKery wagon. Apply Monday before 7 a.m., 1658 CENTRAL AVE.

WANTED—FIRST-CLASS LADIES' TAILor. Apply PARK-BERGER CO., 512 S. Broadway, third floor.

WANTED—SASH AND DOOR MACHINE man. PASADENA MANUFACTURING CO., PASADENA.

WANTED — DELIVERY BOY WITH wheel. Apply 435 I. W. HELLMAN BLDG., 4th and Main.

WANTED—A GOOD SHOE SALESMAN. Address G, box 118, TIMES OFFICE.

WANTED—COAT MAKER. 537 GERMAIN BLDG.

WANTED—EXPERIENCED VEST PRESSer. Apply 545 SAN FERNANDO BLDG.

WANTED—SEAM PRESSER ON PANTS, or will teach. 421 Spring St.

WANTED—WHEEL BOYS, ALL DAY OR after working hours. 311 S. HILL.

WANTED — CARRIAGE BLACKSMITH helper. Call at 380 S. ALAMEDA.

WANTED—TAILOR ON COATS. APPLY 524 S. SPRING.

WANTED—COAT MAKER. 323½ S. SPRING ST., room 22.

WANTED—FIRST-CLASS TAILORS. APPLY 260 SOUTH MAIN.

WANTED—FIRST-CLASS PANTS OPERAtors. Apply 260 S. MAIN.

WANTED—HELPER IN CANDY SHOP. WELLS, 447 S. Spring.

WANTED—COAT MAKER. 223 W. SECOND, room 115.

WANTED—HAT CLEANER, STEADY JOB; good pay. 116 W. FIFTH ST.

WANTED—
Help, Male.

Note—Applicants for positions are advised not to enclose original recommendations in answer to ads. Send duplicates only.

WANTED—
HUMMEL BROS. & CO.,
EMPLOYMENT AGENTS,
ESTABLISHED 1891.
A strictly first-class, reliable agency. All kinds of help promptly furnished. Satisfaction guaranteed.
116 and 118 E. SECOND ST.
Between Main and Los Angeles streets. Largest and best equipped office on the Pacific Coast.
TELEPHONES—MAIN 569; HOME 10769.
Your orders and correspondence solicited.

WANTED—MEN SEEKING EMPLOYMENT and those wishing to better themselves may join our organization and receive free assistance obtaining employment. Free information bureau for strangers. See secretary. EMPLOYEES' MUTUAL LEAGUE, 231 Byrne Bldg., 353 S. Broadway. 21

WANTED—BY GENERAL BUILDING CONtractor, experienced man to detail and estimate quantity; must be experienced in reinforced concrete and steel construction and fair draftsman; state age and give telephone number. Address C, box 119, TIMES OFFICE. 16

WANTED—STATIONERY SALESMAN, IN largest city in Arizona for largest establishment, stationery office supply and book man. Must know the business and come well recommended. Permanent opening for right party. Address H Box 18. x21

WANTED — FOUR DEPARTMENT FOREmen for laundry. Must be experienced and capable; give references where employed and wages expected. Good positions to right parties. BROWN YALE COMPANY, 600 E. Morrison st., Portland, Or. x16

WANTED—AT ONCE, A FIRST CLASS MUsical director for a musical comedy company, long engagement, good salary, must be first class. Aply today 728-7 MAJESTIC THEATER BLDG. 17

WANTED—GOOD SOLICITOR TO SEE business men. Good proposition. See Mr. DeWet, 8-9 Monday morning, 4-5 afternoon. WILL A. KISTLER CO., 215 New High st. x16

WANTED — FIRST-CLASS BELL BOY FOR club work; one with some bar experience preferred; state age and reference in reply. Address H, box 225, TIMES BRANCH OFFICE. 16

WANTED — ASSOCIATION HOTEL AND CAFE EMPLOY. AGENCY, wants chefs, cooks, bakers, waiters, porters, dish and pot washers, pantry men, bell boys, city, country, 211½ W. 2nd. x31

WANTED—COMPETENT AND EXPERIenced electrician for charging electric automobiles, night job, steady work. Give references and wages. Address FF, box 115, TIMES OFFICE. x

WANTED—DIAMOND AND ALL-AROUND stone setter, good wages and steady position to right man. Call at CARL ENTENMANN JEWELRY CO., 217½ S. Spring st. 16

WANTED—YOUNG MAN WHO HAS HAD some experience to serve as apprentice in composing room. Address E, box 15, TIMES OFFICE. x16

WANTED—RELIABLE OLD MAN WHO thoroughly understands buggy washing, harness cleaning and car of horses; no others need answer. Phone BOYLE 2961. 16

WANTED—30 GOOD CONFETTI AND NOVelty hustlers, San Bernardino Centennial Headquarters, L. STRLIFFER, 630 Third st., San Bernardino, Cal. 17

WANTED—DRIVER ON DYE WAGON, ONE experienced on Cadillac machine. ALBERT'S STEAM DYE WORKS, 1223 West Washington. Phones 24036, West 536. 17

WANTED—TWO STRONG BOYS, BETWEEN 18 and 20 years of age to work in a dye house. Call at once. ROYAL DYE WORKS, 1482 West Jefferson st. 17

WANTED—EXPERIENCED BODY IRONER, also first-class hand ironer. Telephone BEAUMONT STEAM LAUNDRY, Beaumont, Cal.

WANTED—2 FIRST-CLASS AUTOMOBILE mechanics for floor and bench work; good wages to the right men. WOOLWINE MOTOR CAR CO., 1124 S. Olive. 16

WANTED—A LATHE AND TROUBLE MAN, also a pump and gas engine man at once. ORANGE AUTO & GAS ENGINE CO., Orange, Cal. x16

MODEL-FITTING, PATTERNS CUT TO your measure. Perfect lines. ROSENBLEET, Ladies' Tailor, 1031 W. Seventh st. x

WANTED — RELIABLE BOY TO DISTRIbute advertising cards. Must show references. Salary $7 per week. HULBERT STUDIO, 415 W. Washington. x17

WANTED—A FIRST-CLASS VIEW PHOtographer at once; straight salary; steady work. Apply after 9:30 a.m., 1461 E. 9TH ST. Take vernal ave. car.

WANTED—EXPERIENCED DELICATESSEN man, must furnish good reference. Apply at MEILING'S DELICATESSEN, 221 W. 4th st. Phone A3202. 16

WANTED — GOOD DEMONSTRATOR TO sell novelty on the street, big wages to good man; must know your business. Call SOUTH 5147 before noon. 16

WANTED—YOUNG MAN TO DELIVER AND help in store evenings and Sunday; no wheel necessary. KEMPER DRUG CO., Seventh and Figueroa. 16

WANTED—ALL-ROUND BAKER TO TAKE charge of the shop; good oven; good wages. Address H, box 23, TIMES OFFICE. 17

WANTED—PRINTER; MUST BE CAPABLE of taking entire charge of small country office. Call Monday forenoon at 631 S. MAIN ST. Hotel Madison. 16

WANTED—ROUGH AND A-1 CARPENTER Monday morning. Eagle Rock Valley car, get off at new house, near Berkshire Hill station. 16

WANTED — HIGH-CLASS TAILOR; ONE who can make alterations on men's clothing. Call Monday night at 7:30 for MR. SWEET at Angelus Hotel. 16

WANTED — FIRST-CLASS COAT AND trouser makers. GEORGE P. TAYLOR, 16 Security Bldg. 22

WANTED—15 SPANISH BOYS TO GO ON IN "The Rose of the Rancho." Apply DIRECTOR BANK STAGE entrance 10:30 a.m. 16

WANTED—EXPERIENCED PRESSMAN ON custom pants, also pants operator, 408 N. SPRING, room 3. 17

WANTED—ONE FIRST-CLASS CARPENTER and one first-class painter. 1016 CATALINA ST. 16

WANTED—EXPERIENCED MAN TO DRIVE laundry wagon; must have $200 cash bond. Call 241 E. FIFTH ST. 16

WANTED—A FINE LOOKING PHYSICIAN, registered in California, with hospital experience, good salary. 747 S. MAIN ST. x

WANTED—GOOD-SIZED BOY FOR DRUG store, to learn business. HIGHLAND PARK DRUG CO., 5457 Pasadena ave. 16

WANTED—SALESMAN FOR OFFICE AND outside work, experience not necessary. F. H. RITCHEY, 649 S. Main st. x16

WANTED—2 EXPERIENCED MARKERS and sorters, permanent positions. SANITARY LAUNDRY, San Diego, Cal. 16

WANTED—LARGE STRONG BOY WITH some experience at stock clerk in tailor store. Apply 260 S. MAIN. 16

WANTED—BY JUNE 1, GOOD MAN FOR grocery store; salary $50, with rooms. 200 S. AVE. 19. Call all week. 21

WANTED—SALESMAN FOR HIGH GRADE office specialties. Call 207 CIT. BANK BLDG. before 9 or after 5 p.m. 17

WANTED—A FEW GOOD HOUSE PAINTers. Must be good mechanics. See MEAD, 9th and Maple ave. 16

WANTED — EXPERIENCED SODA DISpenser; state references, experience and salary. Address D, box 47, TIMES OFFICE. 16

WANTED—A GOOD BOOK-KEEPER AND stenographer. Good pay. 531 MASON BLDG. x16

WANTED—MAN EXPERIENCED IN THE care and charging of storage batteries. Apply 1844 S. FIGUEROA. 16

WANTED — EXPERIENCED CLEANER and presser. TAIBERT'S DYE WORKS, Phones 24036, West 536. 17

WANTED — EXPERIENCED ORCHARD men in orange and lemon grove. Apply W. B. AMES, San Dimas, Cal. x

WANTED—A MAN OR BOY WITH HORSE to run a hoist. Call early Monday. 742 RUTH AVE. 16

WANTED—FIRST-CLASS FINISHERS AND button-hole makers, on men's coats, at once. 427 S. MAIN ST. 16

WANTED — EXPERIENCED WASH MAN. MODEL HAND LAUNDRY, 509 Ceres ave. 17

WANTED—A MAN TO RUN A COMBINE harvester in San Jacinto; must furnish good references. PHONE 9012. 17

WANTED—ERRAND BOY, SALARY $4 A week. Apply 545 SAN FERNANDO BLDG. 17

WANTED—LIVE OUTSIDE MAN ON SHOW cards; permanent position. 312 BYRNE BLDG.

WANTED — MOULDERS FOR BRASS OR iron work. PACIFIC ELECTRIC HEATING COMPANY, Ontario. x22

WANTED—Help, Female.

WANTED—1 WAIST IRONER, 1 STARCH ironer. Apply at CARLSON HAND LAUNDRY, 719 W. 23d at once. 17

WANTED — FIRST-CLASS FINISHER ON coats. Apply 524 S. SPRING. 16

WANTED—WOMAN FOR GENERAL HELP in kitchen. Call at 1201 S. HOPE. 16

WANTED—FINISHERS ON COATS, 107½ N. MAIN, Room 1. 16

WANTED—FIRST-CLASS PANT FINISHers. Apply 260 SOUTH MAIN. 16

WANTED—GIRL FOR GENERAL HOUSEwork. Apply 936 WESTLAKE AVE. 16

WANTED—YOUNG LADY TO SERVE AT the ORIGINAL CAFETERIA, 324 S. Hill. 17

WANTED—
Help, Female.

Note—Applicants for positions are advised not to enclose original recommendations in answer to ads. Send duplicates only.

WANTED — EXPERIENCED STENOGRApher and typewriter understanding bookkeeping to act as cashier; must write a clear good hand. Apply with references. VOLLMER-JANTZEN CO., Cor. 7th and Hill sts. 16

WANTED—LADY WHO IS WITH HUSBAND to take charge and do necessary work in small apartment-house in exchange for furnished three-room apartment and gas, no children. See MR. CLOSE, room 211, 207 S. Broadway. x16

WANTED — ASSOCIATION HOTEL AND cafe employment agency, cooks, pastry cooks, waitresses, chambermaids, cafeteria girls, kitchen girls, pantry girls, etc., city, country. 211½ WEST 2ND. x21

WANTED—TWO EXTRA FINE APPEARING ladies who can typewrite or learn quickly and manage correspondence; must have clear white complexions and be quick in figures; best salary paid. 747 S. MAIN ST. x17

WANTED — EXPERIENCED SALESLADY for dry goods store, beach town; must be first-class; no others need apply. 416 S. LOS ANGELES ST., between 4 and 5:30 a.m.

WANTED—LADY SOLICITOR FOR FINE proposition, 30 per cent. basis. Call Monday, 8-9 a.m. and 4-5 p.m. See MR. DE WOLF, WILL A. KISTLER CO., 215 New High st. x16

WANTED—NEAT, ACTIVE YOUNG GIRL to do light work in an engraving shop, $5 week. PACIFIC ENGRAVING CO., 220 W. Fourth st. x

WANTED—4 LADIES FLORENTINE HAIRDRESSING COLLEGE. (See "Instruction Course.") 427 Mercantile Place, corner Broadway. 16

WANTED — GIRL OR MIDDLE-AGED woman for light housework; must be good plain cook; wages $20. 'Phone 72457, or call 1009 MANHATTAN PLACE. 16

WANTED—GIRL FOR GENERAL HOUSEwork, one who can do good plain cooking, good wages, nice home. Call after Sunday, 509 SOUTH HOPE ST. 19

WANTED—EXPERIENCED SKIRT FINISHer, good wages for the right party. BARUCH & BACHMAN, 409 San Pedro st. 16

WANTED — EXPERIENCED OPERATORS on wash skirts and khaki goods, earning from $10 to $15 week. BARUCH & BACHMAN, 409 San Pedro st. 16

WANTED—GIRL OR WOMAN EXPERIenced in dainty lunches for candy store; state experience, references and salary. Address D, box 44, TIMES OFFICE. 16

WANTED—GERMAN LADY WANTS light housekeeping work or will care for sick persons, city or country. MRS. SHOR, 419 Ruth ave. Telephone Main 8096. x16

WANTED—A GOOD WOMAN DELICACY cook; must be able to make lunches, etc.; permanent position to right party. LEE H. YOUNG, 119 Marine st., Ocean Park. 16

WANTED — EXPERIENCED SALESLADY understanding china, cut glass and silverware, apply with references. VOLLMER-JANTZEN CO., 7th and Hill st. x14

WANTED — A GIRL TO ASSIST WITH housework; treated like one of the family. Wages $3 a week. 1507 E. 29TH. Phone South 1321. 16

WANTED—YOUNG GIRL TO ASSIST IN light housework. Call 947 HINTON AVE., Lake Angelene Heights car. Main 7175. 16

WANTED—YOUNG GIRL TO ASSIST IN light housework, family of 3, one that prefers good home and kind treatment. 244 S. OLIVE. 16

WANTED—GIRL TO ASSIST WITH LIGHT housework in family of 3; no washing or ironing; afternoons free. 'PHONE WEST 2145. 16

WANTED — EXPERIENCED GIRL FOR general housework; good pay; steady work; references required. 2114 MONTEREY RD. 16

WANTED—LADIES TO DO TRANSFERring at home, $1.50 doz. up; steady. 234 Mason Bldg., 229 W. 4TH ST. 21

WANTED—YOUNG WOMAN NURSE, WISHing to go to Utah, will find it advantageous to write STATION C, BOX 469. 16

WANTED—GIRL, STEADY WORK. DON'T 'phone. WESTERN LITHO. CO., 600 E. Second st. x

WANTED — COMPETENT WOMAN FOR general housework, mornings at 230 WEST AVE. 57. Phone 29110. 16

WANTED—GENTLEMAN WISHES HOUSEkeeper on a ranch. Address H, box 242, TIMES BRANCH OFFICE. 16

WANTED—GIRL FOR COOKING AND GENeral housework in family of three adults. 1529 E. THIRD ST. Home 41071. 23

WANTED—15 SPANISH GIRLS TO GO ON in "The Rose of the Rancho." Apply BURBANK STAGE AGENT 10:30 a.m. 16

WANTED — YOUNG GIRL FOR HOUSEwork; good pay and good home. Call 253 WHITTIER ST. 18

WANTED—A HOUSEMAID WITH CITY reference, good wages, small family. Apply room 413 WILCOX BLDG. 16

WANTED—REFINED, RELIABLE GIRL OR woman to assist with housework, good home, nice room, small wages. PHONE 59207. 16

WANTED—GIRL FOR GENERAL HOUSEwork, wages, $25. 1432 MALVERN AVE-NUE. Telephone 23784. 16

WANTED—SHIRT BODY IRONER AND shirt dampener. Apply WESTERN LAUNDRY CO., 744 East 8th st. 16

WANTED — YOUNG LADY TO ASSIST with housework for a good home. PHONE WEST 1523 or 72414. 17

WANTED—APPRENTICES IN TAILOR shop, paid while learning. Apply 260 SOUTH MAIN. 16

WANTED — TELEPHONE OPERATORS; experience unnecessary; salary while learning. Apply 622 S. HILL. 21

WANTED—ASSISTANT OPERATOR ON vests. Apply 545 SAN FERNANDO BLDG. 17

WANTED — EXPERIENCED FINISHERS and buttonhole makers on vests. Apply 545 SAN FERNANDO BLDG. 17

WANTED—A GIRL OR WOMAN FOR GENeral housework, or to assist. 1147 HOOVER ST.

WANTED—YOUNG GIRL FOR GENERAL housework; treated as one of the family; no washing; good home. PHONE 59231. 16

WANTED — A GIRL FOR GENERAL housework; 4 in family. Phone A5193, MAIN 2989. 16

WANTED—EXPERIENCED GIRL ON fine pants. 223 W. 2ND ST., room 212. 16

WANTED—MANGLE AND COLLAR GIRLS; also ladies' clothes folders. Apply EXCELSIOR LAUNDRY, 424 S. Los Angeles st. 17

WANTED—GOOD GIRL FOR GENERAL housework. Apply 1361 WESTLAKE AVE. 17

WANTED—GIRL FOR GENERAL HOUSEwork, 2 in family. Call Monday, 1844 FLOWER ST.

WANTED—3 EXPERIENCED MARKERS and sorters, permanent positions. SANITARY LAUNDRY, San Diego, Cal. 16

WANTED—IRONER, MODEL HAND LAUNDRY, 509 Ceres ave. 17

WANTED — FIRST-CLASS COAT FINISHers. Apply 260 SOUTH MAIN. 16

WANTED—Help, Male and Female.

WANTED—ALL COLORED. I SOLICIT THE patronage of strictly first-class help only. Remember those who want colored help naturally will place their orders with me; all kinds of work for reliable help. Call at once. COLEMAN'S EMPLOYMENT OFFICE, 211 E. Second st. Broadway 2106. A2879. 15

WANTED — SITUATION BY COOK WITH best of references from one of the most respected clubs in the country. Also wife is a well-recommended laundress, waitress and all-round worker. Want hotel or anything. 544 E. 23RD ST. Hendricks. 16

WANTED—WHITE COUPLE TO DO HOUSE and garden work; wages $60 for experienced help. F. C. DENSLOW, 127 Sycamore ave., Hollywood. Phone 57494. 16

WANTED — YOUNG GERMAN COUPLE wants position, wife general housework, man handy all around; private or hotel. Address C, box 127, TIMES OFFICE. 16

WANTED—LIVE AGENTS FOR NEW ARticle; customers waiting for it. Particulars free. PACIFIC NOVELTY CO., Dept. B, box 534, Station R. 17

WANTED — MARKERS AND DISTRIBUtors, lady clothes ironers and collar girls, 1518 Paloma Ave. QUALITY LAUNDRY. 17

WANTED — JAPANESE COUPLE FOR house and garden work in city. Address 624 W. 6TH ST., city. Main 3710. 17

WANTED—LADIES AND GENTLEMEN ON commission to build up business for life, 616 CHAMBER OF COMMERCE.

WANTED—25 MEN AND 25 WOMEN, APPLY at stage entrance NIELSEN THEATER, 10 a.m.

WANTED—SCANDINAVIAN AND HIS wife to do cooking and housework. 62547. 17

WANTED—Help, Male and Female. To Learn Trades.

WANTED—FOUR LADIES, BEAUTY CULture pays big if learned right. FLORENTINE HAIRDRESSING COLLEGE, world's largest. There's a reason. 427 Mercantile Place, corner Broadway.

WANTED—MACDONALD SYSTEM TEACHing beauty culture, Hairdressing and the manufacture of fine hair goods. 204 MERCANTILE PLACE.

WANTED — GOVERNMENT EMPLOYEES. Write for Los Angeles examination schedule preparation free. FRANKLIN INSTITUTE, Dept. 7, 49, Rochester, N. Y.

WANTED—BOY TO LEARN TRADE. Don't 'phone. WESTERN LITHOGRAPH CO., 600 E. 2nd st. 17

WANTED—Help, Male and Female. Instruction Course.

WANTED—
Young men to learn to operate the linotype machine; a good trade that pays above the average. The Mergenthaler Linotype Company is installing over 100 linotype machines per month. That means just so many positions to be filled at good wages.
The Los Angeles Times has installed a large auxiliary plant, and has placed in charge an expert machinist and operator, making it possible for students who so desire to learn either trade (linotype machinist or operator) in shortest possible time. Six weeks' course, 8 hours per day or night, $50. THE TIMES-MIRROR COMPANY, or phone Main 8200, and ask for manager of the Linotype School.

WANTED—FOUR LADIES. BEAUTY CULture pays big. A fascinating and lucrative profession if learned right. FLORENTINE HAIRDRESSING COLLEGE, world's largest. There's a reason. 427 Mercantile Place, corner Broadway. 16

WANTED—STUDENTS, $5 PER MONTH. Gregg or Pittman shorthand, practical bookkeeping or architectural drawing. We cannot supply the demand.
NATIONAL SCHOOLS,
510 Chamber of Commerce. x

WANTED — IF YOU WILL GRADUATE from our course we will get you a position at $50 a month minimum. Phone for particulars. GREGG SCHOOL OF LOS ANGELES, Main 9084, P1084. x

WANTED—MEN AND WOMEN TO LEARN cleaning, pressing and bushelling business, positions always open at good salary, teach you in 2 weeks, day or night. Address F, box 27, TIMES OFFICE.

WANTED—STUDENTS FOR STAGE STOCK company, piano player. 62 WALKER AUDITORIUM BLDG. 16

WANTED—Situations, Male.

WANTED — POSITION BY AN EXPERIenced wholesale tea and coffee salesman as city or country salesman. Can give cash bond. Also references from past employer. 17 years' experience in my line. I can place your goods, and if I do not it won't cost you a cent for my services. Address B. C. F., 1124 E. 23rd st., city. 17

WANTED — POSITION AS CHAUFFEUR, have had 4 years' shop and road experience on high-grade cars; can do all repairing; also Cadillac machine; neat and clean in appearance; take pride in keeping car looking nice and have extra good reference. Address H, box 105, TIMES OFFICE. 17

WANTED—HEAD BOOK-KEEPER, UNDERstands auditing, correct accounting and modern office methods, is open for position. Salary, $25, including comp work and driving lessons. 'Phone Broadway 1983. 1250 S. LOS ANGELES ST. x

WANTED—Help, Male and Female. Instruction Course.

WANTED—
Young men to learn to operate the linotype machine; a good trade that pays above the average. The Mergenthaler Linotype Company is installing over 100 linotype machines per month. That means just so many positions to be filled at good wages.
The Los Angeles Times has installed a large auxiliary plant, and has placed in charge an expert machinist and operator, making it possible for students who so desire to learn either trade (linotype machinist or operator) in shortest possible time. Six weeks' course, 8 hours per day or night, $50. THE TIMES-MIRROR COMPANY, or phone Main 8200, and ask for manager of the Linotype School.

WANTED—FOUR LADIES. BEAUTY CULture pays big. A fascinating and lucrative profession if learned right. FLORENTINE HAIRDRESSING COLLEGE, world's largest. There's a reason. 427 Mercantile Place, corner Broadway. 16

WANTED—STUDENTS, $5 PER MONTH. Gregg or Pittman shorthand, practical bookkeeping or architectural drawing. We cannot supply the demand.
NATIONAL SCHOOLS,
510 Chamber of Commerce. x

WANTED — IF YOU WILL GRADUATE from our course we will get you a position at $50 a month minimum. Phone for particulars. GREGG SCHOOL OF LOS ANGELES, Main 9084, P1084. x

WANTED—MEN AND WOMEN TO LEARN cleaning, pressing and bushelling business, positions always open at good salary, teach you in 2 weeks, day or night. Address F, box 27, TIMES OFFICE.

WANTED—STUDENTS FOR STAGE STOCK company, piano player. 62 WALKER AUDITORIUM BLDG. 16

WANTED—Situations, Male.

WANTED — POSITION BY AN EXPERIenced wholesale tea and coffee salesman as city or country salesman. Can give cash bond. Also references from past employer. 17 years' experience in my line. I can place your goods, and if I do not it won't cost you a cent for my services. Address B. C. F., 1124 E. 23rd st., city. 17

WANTED — POSITION AS CHAUFFEUR, have had 4 years' shop and road experience on high-grade cars; can do all repairing; also Cadillac machine; neat and clean in appearance; take pride in keeping car looking nice and have extra good reference. Address H, box 105, TIMES OFFICE. 17

WANTED—HEAD BOOK-KEEPER, UNDERstands auditing, correct accounting and modern office methods, is open for position. Salary, $25, including comp work and driving lessons. 'Phone Broadway 1983. 1250 S. LOS ANGELES ST. x

WANTED—Situations, Female.

WANTED — COMPETENT BOOK-KEEPERS and stenographers supplied to business men. Our references are unquestionable. Commercial Department, CALIFORNIA TEACHERS' BUREAU, 424 I. W. Hellman. Phones P1634, Main 2777. x

WANTED — BY EXPERIENCED WOMAN, highest references, position as child's nurse or companion with party going East. Exchange for travelling expenses. Address E, CAMPBELL, 34 Breeze ave., Venice. Home 4483. x17

WANTED—BY NEAT COLORED GIRL, place to do typewriting and answer telephones; some experience in typewriting; can furnish typewriter if necessary. Address 208 MATEO. 16

WANTED — POSITION AS GOVERNESS, companion or secretary, by English lady; university honors; French, German, Italian, Spanish. Address Box 98, TIMES OFFICE, Pasadena. x28

WANTED — RELIABLE, EXPERIENCED, well appearing young woman would like to take charge of rooming, apartment or transient house, city or beach. Address D, box 2, TIMES OFFICE. 16

WANTED — BOOK-KEEPER WITH MANY years' experience, calling for limited amount of stenographic work, desires position. Capable heavy worker. Address G, box 185, TIMES OFFICE. 17

WANTED — JAPANESE WOMAN WITH long experience wishes position as first-class cook or housekeeper. Phone MAIN 9084, MAEDA, Tel. Main 8832, 345 Wall st. 16

WANTED — RELIABLE YOUNG WOMAN will exchange services in house work for good housekeeping suite or room. Address D, box 3, TIMES OFFICE. x

WANTED—AM A VERY GOOD STENOGrapher and book-keeper; local references; salary moderate to start. Address K, box 299, TIMES BRANCH OFFICE. x21

WANTED — NURSE; WILL GIVE SANAtorium care to tubercular patient; go anywhere. 413 W. FOURTH, near Hill, one week 16

WANTED—SITUATION BY INTELLIGENT young lady in office, not afraid of work, writes good business hand, no stenography. Address C, box 178, TIMES OFFICE. 16

WANTED — BY FIRST-CLASS COLORED cook in hotel or boarding house, good wages. Call MAIN 6546. 16

WANTED—HOUSEKEEPING FOR TWO OR three single people. Address MRS. R. S., 140 FOURTH ST., L. A. 17

WANTED—POSITION AS HOUSEKEEPER by a young lady; would be willing to go out of city. Phone SOUTH 2425. 16

WANTED — SITUATION AS CHILD'S nurse, by young colored girl. Phone MAIN 8270. 16

WANTED—Situations, Male and Female.

WANTED — YOUNG AMERICAN COUPLE wants care of home during owner's absence. Address G, box 87, TIMES OFFICE. 16

WANTED—Agents and Solicitors.

WANTED—AGENTS. YOU CAN MAKE $3 a day taking subscriptions for the Pacific Coast Magazine. Out of town work. Best subscription proposition in the West. See FALTER any day, between 9 and 11 a.m., 223 E. Fourth st. x

WANTED—BEST SELLING PHOTO TICKet ever originated; experienced men and women wanted; we pay double commission. HULBERT STUDIO, 415 W. Washington. x

WANTED—3 SOLICITORS FOR HONEST proposition, good salary to right party. HARTSOOK, 223 Mercantile Place, corner Broadway. 22

WANTED—Partners.

WANTED—PARTNER AT ONCE, ¼ INTERest in established business, real estate, mines, business chances, investments, etc.; (reputation, location and list first-class,) experienced man, 25 to 50 years of age, with some money, who can give bond of security preferred. F. J. CROFTON, Yuma, Ariz. 16

WANTED—PARTNER WITH $300 AND services in business paying $150 per month net. To one wishing to travel I have a proposition to offer; investigation. Address G, box 174, TIMES OFFICE. 15

WANTED — A LIVE MAN TO INVEST money and services in a thoroughly equipped foundry and machine shop. No agents. Address MM, box 140, TIMES OFFICE. 16

WANTED—PARTNER FOR ROLLER SKATing Rink, half or whole interest, full investigation invited, small investment. J. L. WALTON, 1501 S. Main st. 17

WANTED—A MAN OF ABILITY, PREFERably an attorney, no money required, to join with me in forming high grade deal. Address C, box 175, TIMES OFFICE. 16

WANTED—LADY OR GENTLEMAN, WITH some cash to invest in a good-paying business; profits will net 50 per cent; experience unnecessary. Call 400 HARVARD BLVD. 17

WANTED—To Rent.

WANTED—DESK IN GOOD OFFICE; STATE price, number in office and give 'phones. Address H, box 223, TIMES BRANCH OFFICE. 16

WANTED — TWO OR THREE HUNDRED stands of bees to work on shares by a man of experience. Address G, box 155, TIMES OFFICE. 16

WANTED—TO RENT HOUSE OR FLAT of 10 or 12 rooms, within 10 minutes' walk of City Hall. Address H, box 104, TIMES OFFICE. 16

WANTED—2 REFINED LADIES WILL care for home free for parties going away for summer. Address D, box 75, TIMES OFFICE. 16

WANTED—Rooms.

WANTED—FURNISHED ROOM BY YOUNG German, private home preferred. Address G, box 72, TIMES OFFICE. 17

WANTED—Work by the Day.

WANTED—WASHING AND IRONING BY the day, good strong gwoman. PHONE WEST 5369. 17

WANTED — HOME LAUNDRY WANTS washing to take home. Phone BOYLE 200. 16

WANTED—LAUNDRY TO BRING HOME. Phone MAIN 8673. 16

WANTED—LAUNDRY TO BRING HOME. MAIN 8673. 16

WANTED—To Purchase, Real Estate.

WANTED—TO PURCHASE.
Will buy lots anywhere in the city and build on them, giving second mortgage for price of the lot. A good chance to turn your dead property into interest bearing securities.
FRANK SIMMONDS CO., 427 Story Bldg. Main 2724, A1783. x30

WANTED—ACREAGE.
WANT ACREAGE FROM 100 TO 500 ACRES. MUST BE ON OR CLOSE TO ELECTRIC LINE, NOT TOO FAR FROM LOS ANGELES. PRICE MUST BE RIGHT. ADDRESS D, BOX 234, TIMES BRANCH OFFICE. x23

WANTED—TO PURCHASE FOR CASH, 1 to 10 building lots, suitable for 5 to 6-room bungalows; street work must be complete, and nothing but the most decided bargains considered. No telephone calls answered. Write offer or call at office, MATTHEWS & MATTHEWS, 24 Douglas Bldg. x

WANTED—WE HAVE A CUSTOMER WHO WANTS AN 8 OR 9-ROOM HOUSE IN THE WILSHIRE BLVD. SECTION, IN THE NEIGHBORHOOD OF $6000; WILL PUT IN P

TO LET—
Flats.

TO LET—ATTRACTIVE MODERN 6-room flat, tile bath, hardwood floors, fine mantel and grate, gas, electricity, cellar, lawn and flowers, near two car lines; in fine residence neighborhood, will rent reasonable to small family. 1224 WEST 37TH DRIVE. 16

TO LET—TWO 5-ROOM MODERN HOUSES, 3144 Stevenson ave. and 913 Fresno st., well located on yellow car line, near good school, 15 minutes' ride from 7th and Broadway. Rents for $11 each per month, water paid. GEO. T. HULMAN, with PIONEER INV. & TRUST CO., 709 Grant Bldg. x17

TO LET—2112 LA SALLE AVE., UNFURNISHED bungalow, newly tinted and painted, lawn, trees, flowers, water paid; rent reasonable, summer rates; bargain for right party. Key 3114 S. 16

TO LET—$13, 4-ROOM COTTAGE, PANTRY and bath, large screen porch and storeroom, lawn, back and front. Good barn, lots of flowers. This is a nice place. 420 E. 30TH. 16

TO LET—HIGHLAND PARK, 7-ROOM MODERN house, fine location, near schools and car; beautiful outlook and healthful. Small barn, etc. Rent $30, water paid. PHONE 24591. x

TO LET—6-ROOM MODERN COTTAGE, 2 car lines, oak floors, cellar, shed. Lot 50x145 to alley. 1221 W. 31ST. Good condition. 18

TO LET—8-ROOM HOUSE, MODERN, GAS and electricity, large lot, shade, flowers, barn, two car lines; rent $25, or will sell on terms. Call 503 EUCLID AVE. Boyle 2075. 16

TO LET—MODERN 9-ROOM RESIDENCE, southwest, good car service. Lease for year at $50 per month. G. C. DENNIS, 726-727 Security Bldg. F5744, Main 3518. x

TO LET—FINE RESIDENCE, 1128 MAGNOLIA ave., in first-class condition; large lot, garage, fruit and flowers; rent $45, water free. Main 502. 10709. HUMMEL BROS. x16

TO LET—MODERN 8-ROOM HOUSE, S.W. corner Cimarron and 34th sts. See T. J. BOLTON CO., 2401 W. Adams. West 316, 17699. 17

TO LET—LOWER FLOOR, 6 LARGE ROOMS and every modern convenience, corner Burlington and 14th. Less than $30 to a satisfactory tenant. PHONE H. L. PAYNE. 7417

TO LET — 5-ROOM COTTAGE, LAWN, close in; No. 4 Temple Court, Temple and Bunker Hill ave., $24. R. D. LIST, 1021 Central Bldg. F7388. x20

TO LET—MODERN TEN-ROOM HOUSE, 3 sleeping porches, furnace, lawn and fruit trees; thirteen minutes' walk, high location. 1333 WEST 4TH ST. Key at 1327. 17

TO LET—3 ROOM COTTAGE WITH BATH and gas. 1234 ILLINOIS ST. Take West Temple street car to Edgeware Road, walk one block south. 16

TO LET—6-ROOM COTTAGE, 811 GARLAND avenue. Walking distance. PHONE MAIN 2720. 16

TO LET — MODERN 6-ROOM HOUSE, 917 FRANCISCO ST., 1 block west of 9th and Figueroa. Phone Glendale 2431. 16

TO LET—NICE 5-ROOM BUNGALOW AT 5801½ ASH ST., near Ave. 56, Highland Park, city. 17

TO LET—UNFURNISHED COTTAGE, CORner Westlake and 12th. Inquire 1144 WESTLAKE. Tel. 51748. 17

TO LET — A 5-ROOM HOUSE, WALKING distance, $14 per month, water paid. 7314½ MERCHANT ST. x16

TO LET—MODERN 5-ROOM COTTAGE, 437 N. Bonnie Brae, Temple car. Key at 439. PHONE MAIN 3468. 16

TO LET—3 ROOM BUNGALOW UNFURnished, water, gas, in rear, 156 E. JEFFERSON ST. 16

TO LET—9 ROOM MODERN 2 STORY house and garage, 1539 GRAMERCY PLACE, Washington street car. Phone F5456. 22

TO LET—NEW BUNGALOW, ALL MODERN 6 rooms, 1165 W. 39TH ST. Call 72871. 17

TO LET—$46, BEAUTIFUL 7-ROOM HOME, 315 CIMARRON ST. Phone 58478. 16

TO LET—$15; SIX-ROOM COTTAGE, 1750 LOS ANGELES ST. Home phone 24099. 16

TO LET—MODERN 5-ROOM COTTAGE, 1139 EAST 11TH ST, near Central ave., $13. 16

TO LET—MODERN, 5-ROOM COTTAGE, good repair. 1134 MARIPOSA ST. 16

TO LET—5 ROOM COTTAGE, 1419 W. FIRST st. Price $16. 16

TO LET—
Furnished Houses.

TO LET—
Nicely furnished home, hardwood floors and modern in every way. Reasonable on a lease.
WRIGHT & CALLENDER COMPANY,
403 S. Hill st. x16

TO LET — $60 MONTHLY. RICHLY FURnished, modern 12-room house, complete. Buffets, cabinets, library. Spotlessly clean throughout. Best southwest district. High ground. See MR. CLOSE, room 311, 207 S. Broadway. A2043; Main 2043. x21

TO LET—FURNISHED BUNGALOW; COMplete for housekeeping in Bungalow Land in beautiful Laurel Canyon. Just 45 minutes from Broadway. For an outing in the mountains it is ideal in every particular. Call HOLLYWOOD 2581. The Bungalow Inn. 19

TO LET—UNFURNISHED, AT 425 COLLEGE st., just off North Broadway, 6 large rooms, ideal home cottage, only $22 month and water. Be quick. Owner called east. Key at grocery store opposite. See PHOENIX, 302 Grant Bldg. x16

TO LET — MY FURNISHED MODERN 7-room residence, Whitley Heights, Hollywood. Piano, library, flowers and fruit. Magnificent view of city, sea and mountains. Reasonable rent. Agents, list. HOME 57183. 16

TO LET—THREE MONTHS FROM JUNE 1, 8-room neatly furnished house; rent $70. Call 10 to 2, 2916 JACKSON ST., San Francisco, or address S. BAUM, 1953 Ellis st., San Francisco. 17

TO LET — VERY NICELY FURNISHED modern 6-room house, all sunny rooms. High, beautiful view; nice location. Phone OWNER 59454. 17

TO LET—6-ROOM MODERN COTTAGE, furnished complete for housekeeping. Rent $25. Phone F1563. Call 425½ SO. FLOWER. 17

TO LET—10-ROOM, ELEGANTLY FURNISHed residence, oriental rugs, piano, flowers, furnace, garage, swell section, West Adams. Owner, A7200, or 54471. 16

TO LET—FOUR ROOMS AND BATH IN cottage, completely furnished for housekeeping. Take Pico car. 1417 VALENCIA ST. 16

TO LET — SUNNY FURNISHED, 5-ROOM cottage, gas, electricity, bath, good locality, $18.50 and water. 3050 INEZ ST. Euclid ave. car. 17

TO LET—FURNISHED, MY LOVELY HOME on Fourth ave., for a few months; have 8 rooms, 4 bedrooms, also nice yard; same can be had any time. TEL. West 1441. x19

TO LET—$25 MONTHLY, 5 ROOMS, ELEgantly furnished, bath, gas, electricity, 'phone, nice grounds, adults. 124 S. GATES, N. Broadway car. x

TO LET—CHEAP, AM LEAVING TOWN; will lease or rent new 8-room house, sleeping porch, sun parlor, hardwood floors. Call before 12. Phone HOLLYWOOD 1751. 16

TO LET—FURNISHED HOUSE, IN FINE location, 7 rooms, bath, reception hall, piano, nice grounds. 2396 ROXBURY ST. 'Phone Home 72248. 22

TO LET—FURNISHED, FINE HOME ON heights in southwest, $65 for summer months. Phone 72231. 17

TO LET—NICELY FURNISHED OR UNfurnished house, 7 rooms, in Westlake district. PHONE 54504. 17

TO LET—A NICE COTTAGE, FURNISHED or unfurnished, at a bargain. Call 567 N and MONETA AVE. S. T. BURKE. x17

TO LET—FURNISHED 6-ROOM COTTAGE, piano; flowers and lawn. Phone South 5020. Call 4316 S. FLOWER. 17

TO LET—5-ROOM FURNISHED COTTAGE, $25, for club of gentlemen. Owner will cook for them. SOUTH 5685. 16

TO LET—FURNISHED 13-ROOM MODERN home; reasonable rent; good location. Call 717 W. WASHINGTON ST. 17

TO LET—5 ROOM MODERN FURNISHED cottage, rent $25, water paid. 1416 MARIPOSA ST. 17

TO LET—CLOSE IN NEAT 4-ROOM COTtage, fully furnished; adults only. Key at 1416 WEST 11TH ST. 16

TO LET — $27.50; COSILY FURNISHED place, 3 bedrooms, etc.; nice neighborhood; a snap. Call today, 2174½ W. 11TH ST. x19

TO LET—MODERN 6-ROOM BUNGALOW, exceptionally well furnished. Fine piano. Rent, $40. Key next door at 2125 W. 30TH ST.

TO LET—MODERN 4-ROOM COTTAGE, well furnished. 1342 E. ADAMS. 16

TO LET—
Stores, Offices, Lodging Houses.

TO LET—ELDEN HOTEL, 553 S. BROADway, office for rent, best location in city, reasonable. 16

TO LET—DESK SPACE IN FINELY LOcated office. J. M. FERGUSON, 333 Byrne Bldg. F1941. 17

TO LET—DESK ROOM FOR ONE DESK, $10 per month; use of both phones. 406 LAUGHLIN BLDG. x

TO LET—FINE LOCATION, ROOM 20x30, rear of barber shop, with alley. 621 S. MAIN ST. 16

TO LET—DESK ROOM, DESK ROOM, 78 H. W. HELLMAN BLDG., corner Fourth and Spring sts. 16

TO LET—$35; 1825½ SOUTH MAIN ST. NICE store for bakery or grocery. INGRAM, 436 Douglas Bldg. F6126. 16

TO LET—GOOD LOCATION FOR FRUIT and vegetables. Call 559 S. SPRING. 16

TO LET—LARGE BASEMENT, VERY REAsonable rent. Call 533 S. SPRING ST. x17

TO LET—DESK SPACE, ONLY $10. Call 533 S. SPRING ST. x19

TO LET—
Stores, Offices, Lodging Houses.

TO LET—WE HAVE A BRAND NEW, 80-ROOM, BRICK APARTMENT HOUSE, MODERN THROUGHOUT. WALKING DISTANCE.

BRAND NEW 6-ROOM BRICK APARTMENT HOUSE. CLOSE IN. UP TO DATE IN EVERY WAY. OFFICE, LINEN CLOSETS, ETC. WILL GIVE LONG LEASE TO RIGHT PARTIES.

WE ALSO HAVE SEVERAL DOWNTOWN STORES NOT GENERALLY KNOWN TO BE ON THE MARKET.

THE LAWRENCE B. BURCK COMPANY,
142 SOUTH SPRING ST.
PHONES—MAIN 6661; HOME 10665. x

TO LET—
FINE LIGHT OFFICES.

Modern, fireproof building; A1 elevator and janitor service.
REASONABLE RENTS.
APPLY C. WESLEY ROBERTS CO.,
205 Citizens' Natl. Bank Bldg.

TO LET—STORES—
106 S. Beaudry ave $10
1012 E. Ninth street, corner $20
2103 Estrella avenue, corner $20
2104 E. Ninth street, (living-rooms) $25
T. WIESENDANGER, owner, room 311, 207 S. Broadway. A2043, Main 2043. See Mr. Close.

TO LET—
OFFICE SPACE
AND
DESK ROOM.

Why "wait" for the elevator, when you can rent office space and desk room on ground floor for less? Apply on premises, TIMES BRANCH OFFICE, 521-523 S. Spring. x19

TO LET—$12 MONTHLY, UNFURNISHED restaurant; near E. Ninth and Mateo sts. Get regular boarders from rooming-house on premises. Factories and shops near by. A tried location. Restaurant just closed. Good inducements to right party. See CLOSE, room 311, 207 S. Broadway. A2043, Main 2043. x21

TO LET—FINE LIGHT ROOM, 30x40 FEET, suitable for photographer, tailor, jobber or light manufacturing. Also large light office on second floor. Fourth st., between Broadway and Spring. Will lease. Apply 217 W. FOURTH ST. x

TO LET—OFFICE SPACE AND DESK ROOM, also commodious quarters for exhibition purposes; in The Times Branch Office, ground floor, 521-523 S. Spring st., central location; fine hardwood finish throughout. Apply on premises. x

TO LET — FURNISHED OFFICE WITH both phones and your calls taken care of, $15 month, or unfurnished, but can have the use of both phones for $10; best location in the city. 215 CITIZENS' NATL. BANK BLDG. x17

TO LET — COMPLETE OFFICE WITH 3 roll-top desks, or desk space, with or without desk. Everything modern; both telephones, cheap rent. Call 714 DELTA BLDG. 17

TO LET—DESK ROOM IN AN OFFICE 16x20; nicely furnished; cool in summer and free from dust and noise in the street. 231 H. W. HELLMAN BLDG. Call morning, 8:30 to 9:30. Afternoon, 4 to 5:30. 17

TO LET—TWO STORES IN BEST BUSINESS section of San Pedro, can be made into one. Things doing there. Get in while rents are low. W. L. JACOB, owner, 620 Grant Bldg. A2943, Main 2931. x16

TO LET—WE HAVE A LIGHT STOREroom, fronting Maple ave., close to Ninth st., suitable for shop or store purposes; will rent reasonable to right party. Apply PLANET PAINT CO., Ninth and Maple. x

TO LET—LARGE BASEMENT.
Light and airy, two entrances.
C. WESLEY ROBERTS CO.,
205 Citizens' Natl. Bank Bldg.

TO LET—FURNISHED HOUSE, IN FINE location, 7 rooms, bath, reception hall, piano, nice grounds. 2396 ROXBURY ST. 'Phone Home 72248. 22

TO LET—CENTRALLY LOCATED STORES, lofts, hotels and apartment houses.
JESSE H. TAYLOR CO., 404 Broadway. Main 6223. Business property leases. F1822. x

TO LET—DESK ROOM; NICE, LIGHT OFfices, in fireproof building. Attorney preferred. Call 716 BROADWAY CENTRAL BLDG. x

TO LET—STORES, NEW BUILDING; FINE location; special rates to first four tenants. Call immediately 524 S. SPRING, room 225. 62356.

TO LET—PRIVATE OFFICE, LAUGHLIN Bldg., connecting with suite of the Audit Company; stenographer and telephone; financier preferred. F7805. x16

TO LET—GROUND FLOOR OFFICE SPACE, 414 S. HILL, opposite L. A. P. Depot; best location on Hill st. 17

TO LET—THE CHEAPEST STORE IN THE city, 16 ft. long lease, $40, in the heart of the business center. 404 W. EIGHTH ST. 16

TO LET—DESK SPACE IN FINELY equipped office. 537 GROSSE BLDG. 17

TO LET—
Beach Property.

TO LET — LONG BEACH TENT CITY, housekeeping tents, on beach; ideal for vacation; special spring rates. Electric cars to tents. 44 GOLDEN AVE., both 'phones. 16

TO LET—OCEAN PARK, $25; COMPLETEly furnished 5 room cottage. Key 51 PALOMA AVE. 16

TO LET—
Farming Lands.

TO LET—1200 ACRES, 20 MILES FROM SAN Diego, abundant water supply; soil suitable for grain, alfalfa and vegetable growing; also No. 1 stock farm; will lease to responsible farmer or stockman; easy terms; 3-year lease. Call or write, J. MOURNIAN, Hotel New York, San Diego, Cal. x

FOR SALE—
Houses.

FOR SALE—HERE IS A BARGAIN IF taken at once, lot 62x115, with 2 6-room bungalows and 1 3-room California house. Call 1905 MONETA AVE. and see property and owner. 17

FOR SALE—MODERN 5-ROOM COTTAGE, lot 45x150 ft.; garden planted in vegetables, fruit and shade trees, berries, shrubs and roses; close to 3 car lines. 139 S. EVERGREEN AVE. 17

FOR SALE—BUNGALOW. I AM BUILDING a modern 4-room bungalow which I will sell for $1600 when completed, on easy terms. A fine location. See owner, corner 55th and Moneta, S. T. BURKE. x17

FOR SALE—OWNER MUST SELL BEAUtiful two-story home place, north front, Lard floors, furnace, garage, highly improved yard, one block from Hoover school, 2754 W. 7TH ST. Phone 54457. 18

FOR SALE—5-ROOM COTTAGE, BATH, gas, lawn, etc.; will sell cheap if taken at once for cash, or will make terms; must sell. Owner leaving city. 1110 HOBART BLVD., Pico Heights. 18

FOR SALE—CASH, $3200; 6-ROOM MODERN bungalow, finished in mission; furnished complete with mission furniture; cutest and coolest in city. PHONE 58446. x

FOR SALE—BUNGALOW, $3000, THE BEST 6 room bungalow in the city for the money. See Miller, with WALTER F. BRISCOE, 515-16-17 Union Trust Bldg. x17

FOR SALE—5-ROOM COTTAGE, BARGAIN; furnished, or unfurnished; fine lawn, flowers, stable; lot 40x140. 1435 E. 21ST ST. Call Monday, Home 22560. 17

FOR SALE—6-ROOM MODERN COTTAGE, 50 ft. front lot; near 2 car lines, school, churches, stores, etc. Owner on premises, 2312 ADAIR ST. Phone South 5079. 22

FOR SALE—HOUSE. A SNAP IN A 5-room house. Easy terms, $2500. This house on South Olive street. See owner at once, corner 58th and Moneta. S. T. BURKE. x17

FOR SALE—HOUSE. A SNAP IN A 6-room corner lot, 1½ story house, southwest, $1600; $150 cash, $20 per month. See owner, 58th and Moneta. S. T. BURKE. x17

FOR SALE—OR TRADE—A FINE 5-ROOM cottage, just being completed, at 328 W. 49th. Will sell on terms, or first payment. Call SOUTH 4209, or see cottage at 328. 16

FOR SALE — 6-ROOM WELL RENTED house on Rockwood st.; a bargain at $2500. EDWARD C. CRIBB CO., 122 S. Broadway. x

FOR SALE—BUILD FOR PURCHASER ON small monthly payments; lots everywhere. WINANS-JUDSON CO., 404 Mason Opera-house. Phone F5962. x

FOR SALE—NEW, MODERN 5-ROOM BUNgalow, with cellar, just completed, on West 61st, $2600; $500 down, $25 per month. See OWNER, 601 W. 62nd st. 18

FOR SALE—$500 EQUITY IN 4-ROOM BUNgalow, worth $2600; equity for $400 cash; would consider trade. Address H. box 27, TIMES OFFICE. 16

FOR SALE—A NICE 4-ROOM COTTAGE, nice lot and well located. For particulars 'PHONE SOUTH 6572. 19

FOR SALE—6 ROOM, NEW, 2074 W. 27TH ST. Well built and designed. Decorations extra fine and price reasonable. 20

FOR SALE—2127 ARLINGTON ST., 7 ROOM house, $1000 cash or good lot, as first payment, balance arranged. PHONE 2244. 18

FOR SALE—539 S. SICHEL NEAR MAIN, 5 rooms, screen porch; modern; lot 60x165. Call from 10 to 3. A snap. 21

FOR SALE—A FINE 5-ROOM COTTAGE, modern and new, with cellar, lawn and gas, $3600, $1100 cash. 449 W. 47TH ST. 16

FOR SALE—6 ROOMS, NEW, 2074 W. 27TH ST. Well built and designed. Decorations extra fine and price reasonable. 16

FOR SALE—1758 WEST 36TH ST., 4-ROOM cottage, bath, toilet. A snap if taken at once. 17

FOR SALE—7-ROOM COTTAGE. A BARgain if sold at once. PHONE SOUTH 1724. 18

FOR SALE—
Houses.

FOR SALE—
Chalets, bungalows, new, up-to-date dwellings, a dozen building all the time. Prices range from $2250 to $10,000; 10 per cent. of price as first payment, 1 per cent. of price as monthly payment, 7 per cent. on balance. If plans of houses completed do not suit, will build from plans submitted on same easy terms. West Park tract is worthy of a visit. Santa Barbara ave. is 120 feet wide and runs through the center of tract east and west. Browning blvd. is 100 feet wide. Both streets are lined with 25-year-old pepper trees, nothing like them in Los Angeles. New High School, Agricultural Park and University of Southern California close at hand. Dalton ave. car, 20 minutes to Broadway from Budlong ave.
VAIL & CRANE COMPANY,
520 S. Spring st.
x

FOR SALE—

$100 CASH $20 MONTHLY

Takes a swell 4-room plastered, new, clean, with mantel and bookcases, dining-room with buffet, cabinet kitchen, bathroom, airy bedrooms, closets, porches, cement walks, curbs, street work, gas, water, near stores, schools, etc., and 1½ blocks from 5c yellow car line.

See GEO. W. MOORE,
With JANSS INVESTMENT CO.,
220 Pacific Electric Bldg.
Home 10345, B'dway 3468. 6th and Main
x

FOR SALE—A FEW REAL BARGAINS.
They are the best bungalows in the southwest. Don't fail to see them.
A beautiful 6-room bungalow. Must be seen to be appreciated. Just finished. $3400; and others as follows:
7 rooms, $3250.
5 rooms, $3400.
6 rooms, $3200.
5 rooms, $2700.
7 rooms, $4200.
8 rooms, $3500.
6 rooms, $2800.
These can all be bought on very easy terms. They are near car line with excellent service; beautiful streets, all improvements; good schools, new high school, good churches and everything to make it attractive from the homeseeker's standpoint. Phone South 2736. Home 26146; or take 48th st.-Grand ave. car, get off at Normandie, look across street for Brooks st.'s office with white awning. W. 48TH ST. 17

FOR SALE—HOUSES.
1035 Browning blvd., 2-story, 8-room modern. Lot 50x136; $10,000.
1107 West 41st st., 2-story, 7-room modern. Lot 50x123; $5500.
2227 Cambride st., 1½-story, 7-room modern. Lot 49x135; $4500.
1020 West 39th Place, 1½-story, 7-room modern. Lot 49x135; $4250.
1120 West 47th st., 1½-story, 7-room modern. Lot 50x140; $4000.
417 West 41st st., 1-story, 6-room modern. Lot 40x140; $3500.
4125 Walton, 1-story and attic, 8-room modern. Lot 50x94; $3500.
TERMS—10 per cent. down, 1 per cent. per month, 7 per cent. on balance; regular commission to agents.
VAIL & CRANE COMPANY,
524 S. Spring st. x

FOR SALE—
5-ROOM MODERN BUNGALOW.
I have just completed this place and it is right up to snuff; large built-in fireplace, buffet, bookcases, etc.; cabinet kitchen. In fact, everything to make the wife happy; large lot, cement sidewalks and curbs.
And the price is what will suit you; only $2100; $150 cash, $25 month, including interest. Call and see
W. J. FABLING,
JANSS INVESTMENT COMPANY,
220 Pacific Electric Bldg.
Phones, Home 10345; Sunset, Broadway 2463. x

FOR SALE—
SUMMER PRICES.
FOR ONE WEEK ONLY.
$100 CASH,
BALANCE LIKE RENT. WILL BUY THE HANDSOMEST UP-TO-DATE 7-ROOM BUNGALOWS IN THE CITY. FOR LESS THAN YOU CAN GET 4 ROOMS. SEE NOS. 918, 924, 912, 929 W. 53RD ST. SEE NOS. 936, 920 W. 54TH ST. AND BE CONVINCED.
THESE ARE NOT CHEAP HOUSES, BUT GOOD HOUSES CHEAP.
FOR THE EASIEST KIND OF TERMS, SEE F. H. REDPATH, OWNER,
SOUTH 585, 4206 S. FLOWER ST.
"BUILDER OF BEAUTIFUL HOMES." x21

FOR SALE—
GIVE ME $25
and I will give you the keys to this four-room bungalow, and you can pay the balance $15 per month, including interest.
PRICE $1600.
Large level lot, cement sidewalks and only three blocks of yellow car. Ask for
W. J. FABLING,
JANSS INVESTMENT COMPANY,
220 Pacific Electric Bldg.
Phones, Home 10345. Sunset Broadway 2463. x

FOR SALE—A GOOD HOUSE, COSTS MONEY but is a joy forever, shoddy ones dear at any price, bring discontent and expensive repairs. On my own lots, I'm about to build only the very best and now have for sale, at 2906 Dalton avenue, a fine, new 6-room bungalow, well above street, with city water, gas, electric lights and telephone service. Three car lines, high and grammar schools and Agricultural Park, near.
I also build to order to suit buyers, cash, part cash or on liberal terms.
Dalton avenue car on Broadway to Dalton switch, then north, short block to office. Sunset West 1452, or MAIN 1723. THOMPSON. 16

FOR SALE—
BRAND NEW BUNGALOWS.
I am building several places of 3, 4 and 5 rooms; they are all within 2 blocks of yellow car, and have gas, telephones, etc.
Prices range from $850 to $2100, on very easy terms, of from $25 to $150 down, and $15 to $25 per month, including interest. Take Stephenson ave. car to Stephenson and Indiana, and see
F. W. BLAKE,
Phones—Home 41324, Sunset Boyle 2192. x

FOR SALE—
4-ROOM NEW HOUSE.
well located on big lot, for $1600; $150 down and $20 monthly, including the interest. To see this house will be to want it. Close to yellow car line. Fare.
Come in and I will take you to it
GEORGE W. MOORE,
With JANSS INVESTMENT CO.,
Home 10345, B'way 2463. 220 Pac. Elect. Bldg. x21

FOR SALE—
$1350—
BUYS A BRAND NEW FIVE-ROOM PLASTERED MODERN BUNGALOW, WITH PORCELAIN BATH, TOILET, LAVATORY, LARGE SCREEN PORCH, HOT AND COLD WATER CONNECTED UP, MODERN STREET WORK, GOOD CAR SERVICE, AND ONLY 25 MINUTES FROM BROADWAY AND SECOND STS.; $75 CASH, $15.50 MONTH. THIS BEATS PAYING RENT. SEE PHIL. A. KILFOIL, WITH
STRONG & DICKINSON,
147 S. BROADWAY.

FOR SALE—
5-ROOM MODERN BUNGALOW.
$2250 takes this place on easy payments of $250 cash, $25 monthly, including interest. Has nifty bookcases, china closets, fireplace in living-room; large bedrooms, well arranged kitchen, street work, curbs and sidewalks in. 400 cars pass daily. 65c book fare. Take any Short Line car to Sierra Park Station, and see
621 HARRY CHASE, owner's agent.

FOR SALE—
QUIT PAYING RENT.
I can fix you out—3, 4, 5 rooms—all new, ready to move into. From $750 up to $1150—small payments. Get a home. Save your rent money. Take a Stephenson ave. car and look these over. Office cor. Indiana and Stephenson.
Home 41324. F. W. BLAKE. Boyle 2192. x

FOR SALE—NEW, HANDSOME 6-ROOM bungalow, in beautiful Walnut Lawn; living-room, 15x30; dining-room, 15x15; all large and sunny rooms; built-in seats, buffets, leaded-glass doors; modern sanitary plumbing, electric fixtures, artistic cobble-stone mantel, large cement porch and glass inclosure; lot 55x135; full-grown walnut trees, $3000; $300 down, balance to suit. Take Watts car to Florence ave. T. FOXALL, phone South 5610.

FOR SALE—
Moneta Avenue Square, 5 rooms, all improvements, ½ block from car, 10 per cent. down, balance in 100 monthly payments. NO INTEREST; NO TAXES.
THE CO-OPERATIVE BUILDING CO.,
626-7-8-9 Merchants' Trust Bldg. x20

FOR SALE—
Houses.

FOR SALE—A REAL BARGAIN.
$4500—WEST ADAMS DISTRICT—$4500.
Beautifully finished seven-room bungalow. Improved grounds, every modern convenience. A complete home. Will sell furniture if desired. Easy terms.
2016 W. 29TH ST.
Owner, 604 Majestic Theater. Phone 64677. 21

FOR SALE—
WESTMORELAND TRACT.
One of the finest 8-room houses. Space on third floor for 3 more rooms. Has large living-room, sun parlor, billiard-room. Stone front and chimney; all plate glass windows; garage, etc. Fine lawn and flowers. Large east-front lot. Price $12,500. Cheap at $12,000. TELEPHONE 24591. x

FOR SALE—$2500
FULL COMMISSION TO AGENTS.
On Burlington near Westlake Park, 6-room house, modern; lot 46x140; unobstructed view, lawn, flowers, fruit trees, cobblestone retaining wall. This place must be sold this week. J. C. FLOYD, 215 Mason Opera-house. Al644. x17

FOR SALE—MODERN 5-ROOM COTTAGE, electric, gas and sewer connections, clean side of the street on 36th near Budlong, lot alone worth $1000; owner needs the money and for a few days will take $2500 net. Phone F2280. Main 8428. 516 AUDITORIUM BLDG. x16

FOR SALE—LOOK THIS UP IF YOU want a bargain on Crocker st., close to 5th st., right in the heart of the city. Fine modern 10-room, 2-story house; lot 25x110, only $4000; will take $2500 down, balance mortgage. Apply GREENAUGH & LIVE, 316 East 5th. x17

FOR SALE—BY W. H. ALLEN & SON.
5-room cottage, with lawn, flowers; fine shade trees, barn. Lot 48x135, IN BONSALLO ave., near 22nd. Splendid neighborhood. A great bargain. Price only $3200.
W. H. ALLEN & SON,
216 Douglas Bldg., 3rd and Spring. x16

FOR SALE—$25 CASH AND $20 MONTH, will buy a dandy 2-story house in beautiful Hollywood, only a block from Sunset blvd. Grand view of the mountains. Let us show you this place.
T. WIESENDANGER, 207 S. Broadway. See MR. FRYE. A2043. x16

FOR SALE—BEAUTIFUL 1½-STORY BUNgalow, 6 rooms and reception hall, furnished; lot improved with fruit trees and flowers, barn in rear; price $3500, or can be bought without furniture. 1041 W. 43D ST., ½ block west of Vermont ave. Take Grand ave. car. 17

FOR SALE—A SNAP; NICE HOME, COMpletely furnished; 5 rooms; bath, gas, electric light, large lot 50x147; nice shade trees; worth $4000; will take $3450; $450 down, balance $25 per month. 1543 W. 25TH ST. Take W. Jefferson car, get off at Denker ave. 17

FOR SALE—HOUSE. A VERY FINE 10-room residence in the Wilshire district that can be had at a bargain. Nothing better for the money. See MILLER, with WALTER F. BRISCOE, 515-16-17 Union Trust Bldg. x17

FOR SALE—$4000; 6-ROOM MODERN COTtage, 2 car lines, oak floors, white cedar finish; 2 rooms and hall, balance Oregon pine; cellar, shed. Lot 50x145 to alley. 1221 WEST 21ST. 17

FOR SALE—MODERN 6 ROOM COTTAGE. Owner, 1530 W. 21ST. 16

CONTRACTORS—
and Builders.

LATEST DESIGNS IN BUNGALOW PLANS, $10 per set with specifications.
Building Loans Made.
We will advance money to pay balance on lot and to build your home.
MATTHEWS & MATTHEWS,
x 329 Douglas Bldg., cor. 3rd and Spring.

N. F. WHITTEMORE, CONTRACTOR AND builder. I furnish plans and specifications and will also arrange for loans if so desired. Estimates furnished on all kinds of buildings. Phone SOUTH 6188. x

WANTED—CONTRACT FOR PAPER HANGing, painting, tinting and repairing; best work at right prices. W. A. GOODWIN, 2556 La Salle ave. West 587. 19

LET ME FIGURE THAT NEW HOUSE you are going to build. I can save you money. WM. J. ANDERSON, 402 Mason Bldg. F5423. 17

FOR SALE—CHEAP, GOOD COBBLES AND small boulders. Apply MAIN 2448. F4320. 17

FOR SALE—
City Lots and Lands.

FOR SALE—
We can deliver a beautiful lot, 175 feet deep, very close to Figueroa on 17th st., for the very low figure of $85 per front foot. Corner directly across the street recently sold for $200 per foot. Absolutely nothing finer in the city for flats or apartments and nothing in the same neighborhood can be bought for anywhere near this price. Close in lots of this character are getting scarce. Price only $80 per foot.
THE G. H. A. GOODWIN COMPANY,
Sole Agents,
202-3 Central Bldg., 6th and Main.
F3180. Main 7359. x

FOR SALE—
BEAUTIFUL HIGH LOTS.
$400 up. $15 down, $7.50 monthly. Come out and see these sightly lots, with all improvements in; water, gas, sidewalks and churches; 5c yellow car fare. Take the East First st. car line to end of line and see
F. M. BARKER, OWNER'S AGENT. x21

FOR SALE—
$450—
BUYS a big, level lot, 1½ blocks from Stephenson ave. 5c yellow car. Easy terms; $1 down and $7.50 monthly. These lots have street work, curbs and are near schools, etc.
Home 41324. F. W. BLAKE. Boyle 2192. x21

FOR SALE—RARE COMBINATION INVESTment, 2 beautiful lots, 50 by 185, Western ave., residence district; one attractive five-room cottage, 42nd st. and three income cottages on large choice lot, Pasadena. All three properties for $7400 net. Must have $1700 cash. Principals only. Address B, box 132, TIMES OFFICE. 21

FOR SALE—EAST SIDE COMMONWEALTH 200 feet south of Third, adjoining several new homes, 50x128, $2350; easy terms; nothing in block less than $2750. Lot opposite $2800; a snap. See F. W. ROUNTHWAITE, 1003 W. P. Story Bldg. Phone F3175, Broadway 4075. x21

FOR SALE—
Improved lot, 46x140, east side industrial. Income $432 per year. Bargain for quick sale. $4000 cash.
HOLMAN,
709 Grant Bldg.
Main 1583—Phones—10277. x17

FOR SALE—
I have a nice building lot, between two nice cottages on South Olive street at $500. If you will build on this lot, will make you any kind of terms.
See OWNER, 458 S. Spring st., or corner 58th and Moneta. S. T. BURKE. x17

FOR SALE—LOTS.
2 lots, suitable for a home or chicken ranch, just outside city limits, ½ block west Moneta avenue car line. Side walks and curbs in, $1400; most any old terms. This is a bargain.
See OWNER, 458 S. Spring st. x17

FOR SALE—
I have a nice corner lot on Moneta ave. which I must sell at $1400. If taken at once, this is the best buy on Moneta. See Owner, 58th and Moneta. S. T. BURKE. x17

FOR SALE—
$30 PER FOOT.
WITMER STREET CORNER,
between Sixth and Seventh.
METZLER INVESTMENT CO.,
402 Stimson Blk. x
A1645. Main 3365.

FOR SALE—LOTS—
I will sell to a builder, 3 lots on 58th st. at discount. If party will build houses on them at once. See OWNER, 458 S. Spring st. x

FOR SALE — LOTS. A BARGAIN IN A business lot on Moneta ave. and 58th st. I will sell this lot for $2500, on easy terms. See OWNER, 58th and Moneta, S. T. BURKE. x17

FOR SALE—LOTS. I HAVE NICE LOT ON Figueroa boulevard, south part of city, for $1000. If you want a snap see us at once. We are the owners. BURKE BROS., 458 S. Spring st. x17

FOR SALE—LOTS 50x132 ON NORMANDIE near Browning Boulevard. Must be sold. Make offer. Phone F1382.
MILLER, with WALTER F. BRISCOE,
515-16-17 Union Trust Bldg.

FOR SALE— WILSHIRE DISTRICT. Splendid east front lot, adjoining highest point in Wilshire, on 90-ft. boulevard, east of Western, $1750 cash; worth $2000; no agents. OWNER, F2742, Main 2741. 19

FOR SALE—4 CHOICE LOTS ON BOULEvard, 100 feet wide; good for builder; will sacrifice for quick sale. A2042, MAIN 2042. x17

FOR SALE—BEST LOT IN CITY FOR apartment house; walking distance, near Figueroa and Ninth. CARROLL & PRUCE, 722 Story Bldg. x

FOR SALE—LOT 50x90, FINE VIEW, FIVE-room bungalow on rear; good building site on front; close in. See OWNER, 974 W. Kensington road. x21

FOR SALE—AT A BARGAIN; MY EQUITY in a Moneta ave. lot, near Santa Barbara st., 50x150. Address C, box 192, TIMES OFFICE. 18

FOR SALE—4 FINE BUSINESS CORNER lots in new neighborhood, without competition; will build to suit. Phone SOUTH 2726. HOME 26146. 17

FOR SALE—FINE, HIGH LOT IN MONETA Ave. Tract. Terms reasonable. Tel. mornings. HOME 72216. 17

FOR SALE—LOT ON MONETA AVE. 90x140 feet, $1900. JOHNSON & BARNETT, 5000 Moneta ave. 18

FOR SALE—
City Lots and Lands.

FOR SALE—
BRENTWOOD PARK.
Located on the crest of Santa Monica Canyon, on L. A.-Pacific R.R.
The residence subdivision, de luxe, of Southern California.
Aristocratic Home Sites for the Exclusive.
Perfect Climatic Conditions.
A Magnificent Outlook.
All Improvements Completed.
An investigation of the merits of this high-class property is invited.
For booklet, maps, information and prices see
JANSS INVESTMENT COMPANY,
220 Pacific Electric Building,
or P. S. Castleman, resident agent. x

FOR SALE—
LOT 50x190,
AND ONLY $450.
$15 DOWN. $7.50 PER MONTH.
This is a dandy high lot, 2½ blocks of yellow car and temporary privileges. Why not buy this—build a small house—and stop paying rent? Call and see
W. J. FABLING,
JANSS INVESTMENT COMPANY,
220 Pacific Electric Bldg.
Phones—Home 10345; Sunset Broadway 2463. x21

FOR SALE—REAL ESTATE CONTRACT, about $1400, 7 per cent, 322 W. 41ST ST. x17

FOR SALE—
Acreage for Subdivision.

FOR SALE—SUBDIVISION; ALL PLATTED; about 90 lots, 16 buildings, on the tract, large factory, opposite tract for employment of tenants; this is a good income proposition and bears a great speculative value as well; this property can be had at an acreage valuation. For particulars address CAIN & WILSON, 201 W. F

Classified Liners

FOR SALE—
Country Property.

FOR SALE—

YORBA LINDA
ORANGE LANDS,
ABSOLUTELY FROSTLESS.
$150 AND UP PER ACRE.
ONE HOUR'S RIDE FROM CITY.

THE POPULATION OF THE UNITED STATES IS INCREASING AT THE RATE OF 4000 EVERY DAY. THE AREA IS NOT INCREASING, AND NEVER CAN. IS MORE EVIDENCE NECESSARY TO CONVINCE YOU THAT LANDS MUST AND WILL ADVANCE IN VALUE?

THIS LARGE INCREASE IN POPULATION MUST BE FED. WHERE IS THIS FOOD TO COME FROM? ONLY ONE ANSWER. MUST COME FROM THE LAND. THEN TAKE ADVANTAGE OF THE OPPORTUNITY NOW OFFERED. DO NOT WAIT FOR OPPORTUNITY TO "KNOCK AT YOUR DOOR." YOU GO AFTER IT AND BRING IT INTO YOUR DOOR. BUY TEN ACRES OF YORBA LINDA LAND NOW, PLANT TO TOMATOES IN JULY, AND MAKE FROM $150 TO $300 PER ACRE. TERMS EASY.

G. H. MACGINNIS,
JANSS INVESTMENT COMPANY,
320-325 PAC. ELEC. BLDG.
PHONES, HOME 10345. SUNSET BDWY. 2468.
x21

FOR SALE—$180 ACRES OF FINE LAND ON Santa Fe Railroad, station on the land; six miles to Southern Pacific Railroad. Subdivided into four blocks with no waste land. Suitable for orange, lemons, apricots, peaches, figs, pecans, grapes, celery, onions, winter rhubarb, asparagus and other profitable crops. Especially adapted to turkey, duck, geese and chicken raising. With summer fallow or thorough cultivation, no crop failures have been known in the last thirty-eight years. Rainfall 15 to 25 inches. Two grain crops will pay for the land. One crop of onions, winter rhubarb or celery, onions, winter rhubarb, asparagus and other profitable crops. Especially adapted to turkey, duck, geese and chicken raising. With summer fallow or thorough cultivation, no crop failures have been known in the last thirty-eight years. Rainfall 15 to 25 inches. Two grain crops will pay for the land. One crop of onions, winter rhubarb or celery will pay for the land many times over. Three of the four tracts have a beautiful river frontage, a fine stream eight months in the year, at other times water but a few feet below the surface, large forest trees on river front.

In tracts of $10 to 1000 acres prices are $20, $25, $30 and $35 per acre. Terms one-eighth cash, balance in five equal annual payments with 6 per cent. interest. The $15 land has two miles of river front with beautiful trees and 276 acres of island land of alluvial soil which will yield $100 an acre or more from winter rhubarb. Excellent climate, splendid soft water in abundance. Get up a colony and make seven beautiful ranches with 1-4 mile river front.

WICKS REALTY SYNDICATE.
Suite 530 L. A. Trust Bldg.
x16

FOR SALE—FLORIDA LANDS CHEAP.

Would you invest in a 5, 10, 20 or 40-acre fruit, vegetable, poultry, pecan or truck farm in Florida's best agricultural district, if you could get it for $17.50 per acre and make payments to suit? We are just opening new tract in Columbia county, and while constructing the campaign will sell a few tracts on cash or easy payments of $5 per month. We have just issued a beautiful 20-page book, showing pictures of fields and dwellings in our locality, all in artistic colors. We will mail you this book free, and send you such other advertising matter as will give you a good idea of our proposition. Our land is convenient to three railroads and we have Lake City, a modern county seat of 3000 people in our midst. People who know Florida, consider our tract one of the very best. It is indorsed by bankers, congressmen, farmers and the Board of Trade. Prices very low; easy buying plan; call for maps and book, giving truthful description. COLUMBIA-FLORIDA LAND CO., 406 Times Bldg., St. Louis, Mo.
x*

FOR SALE—
$2350—
ALFALFA, FRUIT AND POULTRY.

6 acres, nicely improved ranch, pretty bungalow, 5 rooms, barn, chicken houses; FINE PUMPING PLANT, sufficient water for 20 acres; tank and water piped into house and over grounds. Fine fruit, grapes, alfalfa, potatoes, corn, big gum trees, good horse, new wagon, all farming implements, cow, chickens, incubator, etc. THIS IS FINE SOIL, located on main road, near splendid town; only 35 minutes from Los Angeles, on electric line. It's a fine ranch and dandy home, and cheap at this price. Terms.

WILLIAMS BROS. CO.
234 H. W. Hellman Bldg., 4th & Spring sts.
x5 A2758. Main 6890.

FOR SALE—4200 ACRES LOCATED AT STATION, Santa Fe Railroad. Grand surf and still water bathing. Best duck hunting lake south of Los Angeles; dam site included, controlling water for irrigation and domestic use. 1600 acres nearly level and adaptable to most of lands in beans and grain. We include 10 good farm houses. Main automobile road between Los Angeles and San Diego, runs on the ocean frontage. Hotel, amusements and bathing features unsurpassed. There is $1,000,000 clear profit in this rare opportunity. Have you the money to swing it? Southern California is coming into her own—are you wise to these facts? Reasonable terms of payment. Look at Venice and Ocean Park and then figure what 4-acre tracts offering at $40 per acre. Phone Main 6442, or call for G. L. WILSON, at 1412½ West Pico st., Los Angeles, until May 17; after that time address 304 SCRIPPS BLDG., San Diego, Cal.

FOR SALE—1600 ACRES IN DEVIL'S DEN district, $50 per acre. Patented. Terms. M. H. RYAN, 1256 Broadway, Oakland, Cal. 21

Mexico.

FOR SALE — 13,700 ACRES ON RAILROAD and in the heart of American developments in Sinaloa, Mexico; level valley land; good rainfall and an abundance of water for irrigation. Price $2.50 per acre; easy terms. 207 WILCOX BLDG. 18

Porterville.

FOR SALE — 240 ACRES, JUST OUTSIDE city, house, barn, etc.; will divide; worth $60 per acre, make offer. Write owner, C. W. OSTERHOUT, Pasadena, Cal. 16

SAN JOAQUIN VALLEY.

FOR SALE—$200 ACRES ALFALFA LANDS, 9 miles west Fresno. U. S. TRUST CO.
x

IMPERIAL VALLEY—

FOR SALE—WANTED 4 MEN OR FAMilies to lease on a cash basis, 80 acres each of fine alfalfa land, in Imperial Valley, fully equipped for dairying; have cows, teams and implements which I will sell or lease. Call on J. A. WALTON, owner, Hollenbeck Hotel, L. A., Cal.
x*

FOR SALE—
Poultry Ranches.

FOR SALE — POULTRY FARMS OF ANY size you want in Inglewood Poultry Colony. Go into business where poultry raising is a success, where men of experience will help you, and where your profits will be sure. Visit Inglewood and see what is being done. Call at ROOM 240, Wilcox Bldg., No. 204 S. Spring st., for information.
x*

FOR SALE—OR EXCHANGE—$700; ¼ ACRE, fine soil, plenty water; 4-room plastered house; good barn, chicken house; $700 cash, or exchange for lot, business, oil stock or what? Mortgage $700, at $10 per month. Phone OWNER, 59315.
16

FOR SALE — 2 ACRES, SANDY SOIL, 3 rooms, bath, plenty water, near Covina electric, $1250, $150 cash, $15 month. T. L. CHAFIN, 111 S. Broadway.
x16

FOR SALE—
Fiats.

FOR SALE—
SEE WHAT $8500 WILL BUY.

IT WILL BUY 4 FLATS
ON VALENCIA NEAR 9TH,
EARNING ABOUT $100
A MONTH.
CAN YOU BEAT IT?

THIS IS AN ABSOLUTE
SACRIFICE PRICE FOR
A QUICK TURN.

L. M. HOLLINGSWORTH,
MINES & FARISH.
303 S. Hill.
x*

FOR SALE—BARGAIN. TWO STRICTLY modern flat buildings, 20 rooms each, one on S. Bonnie Brae and other on W. 8th; one rents for $1800 and other for $1200. Will sell and lease from buyer, investigate. A. C. McCALL, 214 Bullard Bldg.
16

FOR SALE—
Lemon or Orange Groves.

FOR SALE — $10,000; COVINA ORANGE grove. Few blocks from trolley. This is a beautiful home place. House and barn. Navels and Valencias. Valencia portion alone worth $6000. C. J. MOREY, with R. H. DICKINSON, 331 S. Hill. Main 85.
15

HOTELS—ROOMING-HOUSES—
For Sale, Exchange or Wanted.

FOR SALE—
BEST BUYS IN THE CITY.

10 rooms, good furniture, housekeeping	$ 750
11 rooms, 2 years' lease	1250
20 rooms, S. Flower, NEW, SNAP	1500
23 rooms, 5th st., lease	1900
19 rooms, Broadway, Central location	1100
20 rooms, West 4th, rent $100	2250
23 rooms, Spring, TRANSIENT	1700
32-room apartment house	3600
11 rooms, S. Hope, rent $47.50	1000
35 rooms, Transient, long lease	2500
22 rooms, close in, rent $75	1600
53 room hotel, Broadway	3000
26 rooms, S. Hill, good furniture	2000
34 rooms, S. Spring, money maker	2500
44-room apartment, close in	3650
39 rooms, S. Hill, SNAP	2000
16 rooms, Crocker st., rent $25	800
27 rooms, apartment, new furniture	2250
33 rooms, West 5th, fine place	3500
14 rooms, S. Grand, good furniture	950
50 rooms, S. Olive, rent $200	3000
7 rooms, S. Spring, (terms)	700
40 rooms, apartments, long lease	1700
8 rooms, corner, S. Flower	450
100-room hotel, 5-year lease	7500
110-room lease on apartment	3000

H. L. MILLER & CO., 324 W. 6th. Main 6707. F3738. Rooming house Department. x1

FOR SALE—OR EXCHANGE—THE FURnishings, with lease, of one of the nicest apartment-houses in Los Angeles; a most conservative business and a steady one; within 6 minutes' walk west of Broadway; steam heat, hot and cold water and private baths throughout; price, cash or time, $7000, or will consider good city property; I am the owner. Address D, box 1, TIMES OFFICE.
x17

FOR SALE—OR EXCHANGE.
H. C. DECKER'S OFFICE IS
HEADQUARTERS FOR HOTELS, APARTMENTS AND ROOMING-HOUSES AND EXCHANGES.
ALWAYS HAS THE BARGAINS. SEE HIM TO BUY, SELL OR EXCHANGE REAL ESTATE, RANCHES OR ANYTHING. CALL FOR LIST. HE CAN SUIT YOU. ALL PRICES, ALL SIZES, ALL KINDS, EVERYWHERE.
H. C. DECKER, 452½ S. Broadway. Main 4177, F2228.
16

FOR SALE—ELEGANTLY FINISHED IN hardwood with private baths, hot and cold water, all strictly modern, 20-room apartment house, almost new furniture, rent less than ¾ per room; a money maker and the price, $5500; it's worth easily $10000. Must be sold by Monday noon. Be quick if you want the bargain of your life. MAIN 8031; A4078.
x16

FOR SALE—BUYERS, ATTENTION, DO you want a bargain? If so I have several. 36 rooms, walking distance, $550.
18 rooms, good lease, $650.
12 rooms, rent $25, price $400.
42 rooms, up-to-date, a snap, $1800.
Also bargains at Redonde and Hermosa Beach. 428 Chamber of Commerce. DAISY CARTER. 'Phone F2787.
x16

FOR SALE — ROOMING-HOUSE 6 ROOMS, arranged with 4 bedrooms; income $27; rent $20; good furniture; big yard, barn, and 10 chickens; worth $250; any reasonable offer takes it. Don't call until Monday. 1036 SANTEE.
15

FOR SALE—OR EXCHANGE—FURNITURE of a 96-room house, close in; 21 2-room suites, nice range single; large 5-foot basement; price $6000. Will take part cash and part real estate. Income always good. J. C. OLIVER, 123 S. Broadway.
16

FOR SALE—ROOMING HOUSE, 19 ROOMS, in good condition, running water; rooms always rented. Extra good furniture. OWNER, 2121½ Winston st., between 4th and 5th sts.
17

FOR SALE—"SNAP." 24 ROOMS. WELL equipped for boarding-house, factory district; rent $45; price $650. Owner compelled to sell at once. WILSON & FOX, 228 Story Bldg. F3250. Main 7775.
19

WANTED—MODERN APARTMENT OR rooming-house, from 20 to 40 rooms; must be walking distance. CARROLL & PRICE, room 722, Story Bldg.
17

FOR SALE—OR EXCHANGE—BEST COUNTY hotel proposition in county; strict investigation. Address BOX 267, San Fernando, Cal.
16

FOR SALE — 6-ROOM ROOMING HOUSE, newly furnished, everything rented; good income. 1044 S. HILL.
21

FOR SALE—ROOMING-HOUSE, 20 ROOMS; $1000 cash will take it. OWNER, 417 W. 4TH ST.
16

FOR SALE—ROOMING-HOUSE, 12 ROOMS, biggest snap in city; price $300. 1401 S. MAIN ST.
18

FOR SALE — ROOMING-HOUSE OF 20 rooms, cheap; must sell on account of sickness. 454 E. FOURTH ST.
18

FOR SALE — ROOMING-HOUSE OF 15 rooms and lease. 327 N. BROADWAY.
16

FOR SALE—OR RENT — 30-ROOM ROOming-house, 127½ N. BROADWAY. F4439.
21

FOR EXCHANGE—
Business Property.

FOR EXCHANGE—2-STORY BRICK BUILDing on E. 3rd, in center of wholesale district; price $18,000; mortgage $6000, for city property or acreage.
19

For Exchange—2 cottages, at Ocean Park, $5000, for city property.

For Exchange—4-room modern house, close in, W. 16th, $5000. Equity for lots or bungalow.

EAGLES REALTY CO.,
Broadway 1252, or 10106. 738 W. Pico.
18

FOR EXCHANGE—BUSINESS PROPERTY. 4215 South Park ave. Lot 45x165; brick storerooms, living-rooms, shoe, window and lodging place for business. Take ranch or home in city; do not fail to investigate this. Address OWNER, 2560 Elm ave., Long Beach, Cal.
x21

FOR EXCHANGE—PARDEE APARTMENT property, close to public park and library; value $20,000; mortgage $7000. What do you offer for my equity? D. A. ROSS, Alhambra.
x*

FOR EXCHANGE—
Houses.

FOR EXCHANGE—OR SALE—2 FLATS, 6 rooms each, nicely furnished, and two new bungalows; all on one lot, and rented for $73 month to steady, reliable tenants; these pay net 12 per cent. on sale price, or will exchange equity of $4000 for clear lots or good residence, price $7000. F. A. PARKER, or E. R. BROOKS & CO., 547 Douglas Bldg. Main 6077. A5548.
x21

FOR EXCHANGE—NEW 7-ROOM BUNGAlow, never occupied, entire block built up. Lot 50x146, street work, gas, etc. Price $3800, equity, $2200, will accept clear building lot. F3175.
x

FOR EXCHANGE — MODERN 8-ROOM house, $6500, 15 minutes from Temple block, in swell location, for 5 or 6-room bungalow, north of Pico st. Address G, box 16, TIMES OFFICE.
17

FOR EXCHANGE—GOOD 8-ROOM HOUSE, CLOSE IN, S.W. MOST DESIRABLE NEIGHBORHOOD, AND CLOSE TO TWO CAR LINES. VALUE $5500. WILL TRADE CLEAR FOR HOUSE AT GARVANZA OR HOLLYWOOD, OF EQUAL VALUE.
JAMES NORTH, 415 MERCHANTS TRUST BLDG.
x17

FOR EXCHANGE—FIRST CLASS 10 ROOM residence, just being finished, Wilshire section, will exchange for orange groves or income property. Address owner, 239 ALEXANDRIA AVE. Temple 784.
17

FOR EXCHANGE—NEW BUNGALOW, very fine, worth $5000. Want suburban acreage, all or part. Owners only; 604 MAJESTIC THEATER; 44677.
21

FOR EXCHANGE—7-ROOM MODERN BUNgalow, west side; want smaller cottage; no money required; what have you? Phone HOLLYWOOD 2548.
x16

FOR EXCHANGE—WHAT HAVE YOU TO exchange for my $2000 equity in a 6-room cottage, southwest; improvements all in. Call 2407 W. 20TH.
18

FOR EXCHANGE—6-ROOM HOUSE, 9TH st., for Burbank acreage or will sell cheap. $2500. A. E. GIBSON, Nordhoff, Cal.
16

FOR EXCHANGE—
Country Property.

FOR EXCHANGE — 320 ACRES LASSEN county, clear; want city; will assume. LEW N. COLLINS, 424 S. Broadway.
x16

FOR EXCHANGE—
Eastern and Northern Real Estate.

FOR EXCHANGE—
I make a specialty of exchanging real estate, particularly California for eastern. Member L. A. C. W. CONWAY, Realty Board. 204-5 Bradbury Bldg. x*

FOR EXCHANGE — KANSAS CITY, MO., apartment house site; elegant location; want Los Angeles, San Diego, city or country. Other Southern California considered. Address F, box 62, TIMES OFFICE.

FOR EXCHANGE—
Real Estate Miscellaneous.

FOR EXCHANGE—MY SPECIALTY IS EXchanging city and country property, on an equitable basis. I have a large list to select from and it is increasing every day. I need your property for some one else, and will state to some that you would rather have in exchange. I am doing business for others and making them money. Why not for you? Tell me what you have and what you want, and I will do the rest. L. W. LEIGHTON, 518 Grant Bldg. F1032, Main 4982.
x21

FOR EXCHANGE—I MATCH ANY TRADE, large or small in farm or city property in any state." J. A. KING, Room 1 Lyon Block, Riverside, California.
x*

FOR EXCHANGE—
Eastern and Northern Real Estate.

FOR EXCHANGE — A CHOICE VACANT, clear corner 100x150, east of Westlake Park valued at $10,000 (bank appraisement $9000.) for 7 or 8-room modern home in city. Would like location, price, etc., given in first letter. Address C, 182, TIMES OFFICE.
x16

FOR EXCHANGE—MANCHESTER AVE. lots, exchange for groceries; invoice price about $1800. THOMPSON, 526 Chamber Commerce.
17

FOR EXCHANGE—BEN WHITE WILL EXchange your property. 324 BRYSON BLDG., Second and Spring. Member L.A.R.E.
x*

BUSINESS INVESTMENTS—

WANTED—THERE ARE LARGE PROFITS for some one with $1000 or $2000 to invest in an established legitimate business in which one can double their money in a short time. close investigation solicited. Address G, box 24, TIMES OFFICE.
17

BUSINESS CHANCES—
For Sale.

NEW! JUST OUT! NEW!
The Encyclopedia of Business Opportunities and Trade Secrets contains 2000 money-making ideas; it will make you independent for life. Postpaid, $2; send all orders to PACIFIC COAST SPECIALTY CO., P.O. box 1417, Los Angeles, Cal. U. S. A.
17

FOR SALE—$3000 STOCK CONSISTING OF wall paper, art leather goods, fancy Indian pottery, complete stock of room and picture molding; part cash, balance will take lot; low rent; good location. Call H. F. WHITTLE, 642 S. Los Angeles.
x17

FOR SALE—$1200 OR WILL INVOICE. FINE coffee and tea business in nearby suburban town, new fixtures and strictly fresh stock. An rare opportunity to get an established business at cost. Best of reasons for selling. Address C, box 179, TIMES OFFICE.
16

PRINT SHOP FOR SALE AT FRESNO. A-1 location, well equipped. Doing big business, growing fast. Other interests reason for selling. Splendid opportunity for live wire with $3000 cash. Investigate. P.O. BOX 112, Fresno, Cal.
x

GROCERY STORE DOING LARGE CASH business near Los Angeles; location can't be beat anywhere; owner clears over $300 monthly. Bread agency pays $60 to $75; expenses light. Address G, box 198, TIMES OFFICE.
17

FOR SALE—GOOD PAYING MEAT MARKET, doing good business; everything up to date; will invoice fixtures; reasonable rent, close in, old established. Come talk with owner, as I have other business. Address MARKET, 413 Pine, Long Beach.
x32

FOR SALE—$2500; PLANING MILL, WITH all kinds of machinery for interior finish, doors and sash; 22 machines; fine location; long lease; low rent; will invoice close to $6000; must be sold. 'Phone 23039. Address H, box '06, TIMES OFFICE.
16

WANTED—TO BORROW $500 FROM PRIvate party. Will give a security 6-per-cent first mortgage on high-class Los Angeles real estate, and an interest in the property. ROBERTS, 205 Citizens' National Bank Bldg.
x20

FOR SALE—ONLY RESTAURANT AND ICE cream parlor in Sawtelle; candy, cigars and tobacco. The best town on Coast, where they pay out $25,000 monthly and $150,000 quarterly pensions. GUNDERMAN'S CAFE, Sawtelle.
x17

FOR SALE—A GOOD PAYING RESTAUrant with liquor privilege; no license to pay; lease; receipts $80 per day; half in meals, half in drinks; price $2500. 59 SOUTH FAIR OAKS AVE., Pasadena.
21

FOR SALE—WELL ESTABLISHED BUSIness in Los Angeles, worth $40,000. Would consider first-class ranch, orange grove or acreage single; large 5-foot basement; price $6000. Will take part cash and part real estate. Income always good. J. C. OLIVER, 123 S. Broadway.
17

WANTED — PARTNER IN SUCCESSFUL show business; good money for amount invested; either lady or gentleman. Call or write M. MILLIKEN, 114 and 116 Central street, city.
21

SHORTHAND BY MAIL. THOROUGH AND practical instruction given. Will fit you for good position. For further particulars address PRACTICAL COLLEGE, Citizens' National Bank Bldg., Los Angeles.
x17

FOR SALE—BEAUTIFUL CANDY STORE, A little mint, splendidly located on Broadway; low rent; reasonable price and terms, or exchange for good real estate. Inquire 132 E. FOURTH.
17

TIMES BRANCH OFFICE, 521-23 S. SPRING st. Advertisements and subscriptions left at the new Spring-st. office will be promptly received as careful attention as at the main office. Competent clerks in attendance.

FOR SALE—NEW, CLEAN STOCK, DRY goods and notions, new, shelving and fixtures, fine trading town four thousand population. Invoice three thousand, no agents. Address C, box 160, TIMES OFFICE.
16

FOR SALE—FORTUNES MADE OPERATing "Circling Wave," latest invention and greatest amusement drawing device in use. Write for catalogue. ARMITAGE & GUNN, 14 Mill street, N. Y.
18

SODA FOUNTAINS AND SUNDRIES, SPEcial prices on second-hand fountains, various shapes and sizes. WEBER SHOWCASE & FIXTURE COMPANY, 220 S. Los Angeles st.
x

FOR SALE—BARBER SHOP DOING FINE business, 3 chairs, 4 living rooms with furniture and bath for $250. This is a sacrifice price for a quick sale. Owner leaving city. 508 W. 9TH.
18

FOR SALE—JEWELRY BUSINESS, NEW, clean stock, good fixtures, plenty repair work; good prices; about $1200. Other business requires all my time. J. E. RUSSELL, Chino, Cal.
19

FOR SALE—$200 CASH, OR INVOICE, splendidly located cigar refreshment and news stand, established three years. If interested, it will pay you to investigate. Apply 1201 MAPLE.
21

FOR SALE—OLD ESTABLISHED LAUNDRY route in the best laundry in the city; family work, entirely. $30 per week income guaranteed. Call 214 E. EIGHTH ST. Driver No. 3.
16

FOR SALE—A-1 TRUCK AGENCY. THIS IS a good proposition; good reasons for selling; good profits for party with capital. Don't answer unless you mean business. Address E, box 17, TIMES OFFICE.
16

FOR SALE—SMALL GROCERY AND FRUIT stand, little money will handle this if sold in the next forty-eight hours. Call at 904½ E. FIFTH ST.
16

FOR SALE—RESTAURANT, GOOD LOCAtion, fine business; owner must go away; has to sell. Call 215 TEMPLE ST., between 2 and 4; no agents.
17

FOR SALE—SMALL GROCERY AND DELIcatessen store, no agents. PHONE MAIN 5145.
20

FOR SALE—ROOMING HOUSE, 18 ROOMS, all full; a sacrifice if taken this week. 1322½ S. MAIN.
21

FOR SALE—NICE BABY CARRIAGE IN good condition, very reasonable. 1732 NORMANDIE AVE.
16

FOR SALE—CHEAP, SECOND-HAND COMputing and even-balance scales. ANGLE-DILE SPRINGLESS SCALE CO., 623 S. Spring st.
21

FOR SALE—CHEAP GROCERY STOCK and fixtures, cheap rent, living room; Michigan ave. and ALMA ST. Take East First st. car.
17

ESTABLISHED CONTRACTING BUSINESS with sidewalk and irrigation pipe tools, for present value of tools. Address X, box 290, TIMES BRANCH OFFICE.

ON ACCOUNT OF SICKNESS, WILL SELL my ¼ interest in good-paying provision store at invoice. F. D. AMMANN, Ocean Park, Cal.
x16

FOR SALE — SOUTHERN CALIFORNIA, large body of Portland cement rock land; principals only. C. P. SPINING, owner, Pasadena, Cal.
x*

FOR SALE—1 DENTAL CHAIR, BRACKET and table, etc., in first-class condition. Cheap if sold immediately. Inquire 805 BROADWAY CENTRAL BLDG. Dr. G. J. Crandall.
19

GIVEN FREE TO THE FIRST HUNDRED people answering this advertisement, map of all the California oil fields. SAGAR-LOOMIS CO., 834 Phelan Bldg., San Francisco.
x*

SHOWCASES, WALL CASES, FIXTURES, office partitions. Get our prices. WEBER SHOWCASE & FIXTURE CO., 220 S. Los Angeles st.
x*

ON ACCOUNT OF ILL HEALTH WILL sell my lease, privileges and stock at fishing pier at beach. Address Z, box 143, TIMES OFFICE.
18

FOR SALE—HARDWARE STORE; INvoice $2000 to $3000; good location and lease. 1743 WEST ADAMS, ST. Phone West 2104.
19

FOR SALE—PRINTING OFFICE; TWO presses, dynamo, large assortment type; doing mercantile work. Price $400; terms. Call 452½ S. Broadway, Room 34.
16

GOOD OPENING FOR GROCERY AND hardware business; old established corner; counters, shelving and living-rooms. MATEO and ENTERPRISE.
18

FOR SALE—ONE-CHAIR BARBER SHOP, good stand, 3 nice living-rooms; rent $25; lease; have been here 5 years; going away. 2306 SAN PEDRO ST.
16

FOR SALE—UP-TO-DATE TOILET PARlors. HAYNES, 321 San Fernando Bldg. Main 4923.
19

FOR SALE—HIRES ROOT BEER KEG, TIP top condition. Have no use for same. GECHWIND & GOSSETT, Glendora.

FOR SALE—A BICYCLE STORE AND GENeral repair shop, cheap. 705 N. BROADWAY.
16

FOR SALE—MANICURING AND HAIRdressing parlor. Best location in town. Address BOX 235, Bakersfield.

FOR SALE—25 PER CENT. CUT ON ICEless soda fountains. PAC. COAST SODA FOUNTAIN FACTORY, 123 E. Fourth.
x

FOR SALE — BUTTERMILK ROUTE, wholesale, fine trade, netting $40 per week; owner retiring. Call at 1201 S. HOPE.
17

FOR SALE—IF YOU WANT A MONEY maker in a restaurant go and see 528 WEST 7TH ST.
17

FOR SALE—LUNCH COUNTER, $150; RENT $10 month. 106 E. FIRST. Basement.
18

BUSINESS CHANCES—
For Sale.

TIMES COOK BOOK NO. 2. NEW EDITION, new on sale. Largest, most elaborate and comprehensive cook book of the series issued by The Times.
The 218 recipes for hot Spanish and Mexican dishes and the hygienic department are by features of the publication. The recipes brought out by The Times Prize Cooking Contest are generally from Southern California housewives and noted chefs. Price 50c; by mail, 5c additional. Address THE TIMES Los Angeles.
x*

FOR SALE — IN THE CENTER OF SAN Francisco's manufacturing district, an almost new and strictly modern plant, consisting of planing mill, sash and door factory and 75,000 feet capacity dry kiln; can turn out $50,000 work per month; must be sold at once to settle bankrupt estate, and will be sacrificed. Full particulars furnished on request. C. U. MANDIS, trustee, Fifth and Bryant sts., San Francisco, Cal.
x15

HERE IS AN EXCELLENT OPENING WITH substantial, well established business firm, offering for bright, capable man. Will take you in as a member of firm, and give you permanent position at good salary. We want increase in working capital; will require $5000 to $15,000; office man wanted. Pay you to investigate. Call or address 312 L. A. TRUST BLDG., City.
21

FOR SALE—SELLING OUT MY BEAUTIful hanging baskets, ferns, palms, roses, begonias, 2½ cents; fuchsias, 5 cents; snap dragons, 5c dozen; asters, 5c dozen; stocks 25c dozen; tomatoes, 25c dozen; callipsous, 5c dozen; large Burbank violets, 10c dozen; cannas, bougainvillea, Boston ivy, 5c; chrysanthemums, coleous. Come out and see. 251 E. 20TH ST., week days.
15

LISTEN! HAVE YOU $300 FOR WHICH you are seeking a gilt-edged investment, paying you big interest every week, carrying with it a good-paying position, if desired, and one in which your money is amply secured? Then address a card to F. E. YOUNG, 251 E. Second st., Long Beach, Cal., and get full particulars. Reference, any bank in Long Beach.
x

FOR SALE—THE LARGEST, BEST EQUIPped restaurant in Long Beach, this place is well established and caters to the best trade; also gets the best prices, owner has other interests that demand his attention. Address room 321, FIRST NAT. BANK BLDG., Long Beach.
16

BUSINESS CHANCES—
Wanted and Miscellaneous.

WANTED—TEA AND COFFEE BUSINESS in Los Angeles, with established routes. State particulars and price. Address C, box 170, TIMES OFFICE.
18

WANTED—FULL SET OF FIXTURES FOR meat market for cash. Address H, box 103, TIMES OFFICE.
16

WANTED—INVESTMENT. CALL AT 425 S. SPRING ST.
x7

SWAPS—
All Sorts, Big and Little.

FOR EXCHANGE—OR SALE. BEAUTIFUL hand-painted china and water colors, Alaska Indian baskets, for diamonds or real estate. Must be settled in one week. PHONE 22715.
16

FOR EXCHANGE—OR SALE—WILL TAKE automobile or lot in exchange for 20, 15, 3-h.p. gas engines; modern, equal to new; will sell cheap. BROMBACHER IRON WORKS, 22714.
x20

FOR EXCHANGE — RUEGER'S CITY AND County Atlas to date. Want good cow or horse. Address G, box 94, TIMES OFFICE.
16

FOR EXCHANGE—B-FLAT TENOR SAXOphone for good cornet or clarinet. Address A. J. M'ADAMS, Glendale, Cal.
18

MONEY TO LOAN—
In Sums to Suit.

MONEY LOANED SALARIED PEOPLE, women keeping house and others without security; easiest payments; offices in 64 principal cities. Save yourself trouble by quoting my terms first. D. H. TOLMAN, 420 Mason Bldg., Broadway and Fourth.
x*

NO RED TAPE. DEAL DIRECT; SAVE delay. Use our own capital. Loan on first mortgage on property in Los Angeles and vicinity; no commission. THE JOHN M. C. MARBLE COMPANY, H. W. Hellman Bldg.
x*

TO LOAN—CITY AND COUNTRY.
Lowest rates.
$250,000.
$250,000.
S. R. EARNEST & CO., 321 H. W. Hellman Bldg., Fourth and Spring. Phones.
x*

TO LOAN—$100,000 TO BUILT FOR BUILDING PURPOSES AT 6 PER CENT, 7 PER CENT. AND 8 PER CENT. SEE J. BEAL OR WATSON BURT, 427 MERCHANTS TRUST BLDG. A1236. MAIN 8120.
x

$800,000 TO LOAN ON REAL ESTATE. Quick loans. Any amount. Lowest rates. No charge for papers. Prompt appraisement. Building loans a specialty.
Phone A2794. WATSON. Main 6871.
Equitable Bank Bldg., First and Spring.
x*

QUICK LOANS, $50 TO $1000, ON REAL ESTate, first or second mortgages, for long or short time; also loan on or will buy contracts, trust deeds and contracts. Money came day; no brokers' fees. SECOMBE, 407 Trust Bldg., corner Second and Spring. A2726.
x*

WANTED—LAND MORTGAGES, 6 OR 7 per cent. of value loaned on Los Angeles real estate. Use our own money; act quickly. Low rates; no commission. THE JOHN M. C. MARBLE COMPANY, H. W. Hellman Bldg.
x

MONEY TO LOAN—
Are you selling real estate on installments? it will buy your contracts, trust deeds or mortgages at lowest discount. Address H, box 175, TIMES BRANCH OFFICE.
18

PRIVATE MONEY, 6 AND 7 PER CENT; NO DELAY. ON CITY OR COUNTRY PROPERTY; STRAIGHT BUILDING LOANS. LOCKHART & BOND, 501 H. W. HELLMAN BLDG. MAIN 1430, A7552.
x*

F. G. WOOD MAKES LIBERAL LOANS ON pianos, furniture, live stock, storage goods, diamonds, etc.; terms to suit at lowest rates; no removals; private. A square deal. 424 S. SPRING ST., room 207. 'Phone Main 2943.
x*

LOANS ON FURNITURE, PIANOS, DIAmonds, live stock, any personal property; private money; very low rates; interest, repay at convenient, reducing interest. 108 W. THIRD ST., room 444. A4957. Main 7511.
x

MONEY CONFIDENTIALLY LOANED TO employed people. Loans to be paid in installments of $5 cents or more per week, or $2 or more per month. PEOPLE'S LOAN COMPANY, 636 Citizens' Bank Bldg., 3rd and Main.
x*

MONEY TO LOAN—
$200 to $250,000 loan on real estate and other good securities at current rates.
M'CONNELL & IRVINE,
Established 1886. 311-312 Douglas Bldg.
x*

MONEY LOANED SALARIED PEOPLE without security; notes bought; loans on stocks, bonds and warrants. TRADERS' EXCHANGE, 221 Bryson Bldg. 'Phone Main 4870.
x*

SALARIED MEN AND WOMEN ACCOMmodated without delay or publicity. SOUTHERN CREDIT CO., 411 O. T. Johnson Bldg.
x*

MONEY LOANED ON DIAMONDS, WATCHes, jewelry. We loan you more money, less interest, hold your goods longer than any one. Tickets issued. LEE BROS., 308 S. Main st.
x

TO LOAN—WE HAVE MONEY TO LOAN IN sums to suit, at 7 and 8 per cent. net.
E. H. VAN HORNE & CO.,
A9185. Main 852.
x

TO LOAN—$500 TO $15,000, PRIVATE MONEY to principals only on income property, close in. Address C, box 181, TIMES OFFICE.
16

MONEY TO LOAN—
At 6 per cent. No commission.
LEW W. COLLINS.
424 S. Broadway.
x*

TO LOAN—C. NELLIE SMITH.
FOR CONFIDENTIAL SALARY LOANS, 311 CENTRAL BLDG., SIXTH AND MAIN.
x*

TO LOAN—MONEY; $7000 TO LOAN IN ONE or two loans; speak quick if you want it. RIGGS-MYRAN & CO., 4422 Moneta ave. Phone 23490.
16

TO LOAN — PRIVATE MONEY, ANY amount, 6 per cent, and up according to security and amount. HARTLEY, 306 Bullard, 116 N. Spring. Phone A3376.
x30

TO LOAN—MONEY OF FIRST LOAN CO. loans on diamonds, 1 to 5 per cent. Select trade. DECREASING INTEREST. 305 SAN FERNANDO BLDG.
16

TO LOAN—ANY PART $100,000 ON CITY property, 6½ to 7 per cent.; ranch property, 7 per cent. ARTHUR FREEMAN, 212 Lissner Bldg. F2836, Main 566.
x

I BUY TRUST DEEDS, MORTGAGES, CONtracts, first security, improved, $500 to $4000. L. P. ROSE, 1852 Wilcox st. Phone 61887.
15

$3000 TO LOAN ON FIRST MORTGAGE OR trust deeds, on city real estate. Inquire 607 CENTRAL BLDG. Main 1639.
15

MONEY TO LOAN—I HAVE $3000 TO LOAN at 7 per cent. for 2 years on real estate. Address F, box 112, TIMES OFFICE.
15

FARNSWORTH BROS. MAKE LOANS ON real estate, 215 LISSNER BLDG., 624 S. Spring st. F1200.
x

TO LOAN—ROBT. L. COUTS, 711 H. W. Hellman Bldg., loans money, city or country; also building loans.
x

R. W. POINDEXTER, 409 WILCOX BLDG., loans money on real estate, large or small amounts. Building loans a specialty.
x

TO LOAN—SALARIED PEOPLE; NO RED tape; without security; confidential. WEST COAST EXCHANGE, 419 Henne Bldg.
22

TO LOAN—5 TO 7 PER CENT. MONEY. BRADSHAW, 508 Merchants' Trust. A1117.
x

TO LOAN—$200 TO $25,000, AT CURRENT rates, improved or unimproved. No delay. RAMEY BROS., 627 Security Bldg.
x19

MONEY TO LOAN—$500 TO $10,000 AT 7 per cent. T. L. O'BRIEN & CO., Jefferson and Main.
x

PRIVATE MONEY, NO RED TAPE. ANY amount on good security. M. M. DAVISON & SON, 204-6 Wilcox Bldg.

SALARY LOANS—LOWEST RATES. CONfidential. NEWTON, 705 O. T. Johnson Bldg.
x*

MONEY TO LOAN—
In Sums to Suit.

QUICK LOANS— QUICK LOANS.

You can borrow any amount you wish from $10 to $500 on furniture, pianos, horses, wagons, cattle, etc. The

Liners

FOR SALE—Miscellaneous.

FOR SALE—THREE COOK new edition, elaborate and complete, sent in series issued by the Times. The 213 recipes for fine dishes and the fine features of the Times form a set brought out by the Times for the best, are generally from the Times' Cook Book. Will be sent by mail, to additional cents. Times, Los Angeles.

FOR SALE—FINE AND MEDIUM FOR ALL BUILDING PURPOSES; PERMANENTLY IN STOCK; ESTIMATES AND WHOLESALE PRICES AND WHERE TO SEE IT. ER SPECIFICATIONS. HUGHES MANUFACTURING CO. 6th & ALAMEDA. PHONE 9827—MAIN 8

FOR SALE—SECOND-HAND W buggies, grazing engines, saw mill ers, force-feed lubricators, oil and first-class in stock; used engines, pumps, pulleys and belting at office. DEMMITT CO., 18 N. upstairs.

FOR SALE—6 BOILERS, ALL KIN makes, from 5 to 100-h.p.; also gas engines, air compressors, steam pumps, rock crushers, etc. Send for list. 60-kw. 220 volt, extra tire, 125 h.p. Corliss Road engine. Home 41366.

FOR SALE—LADY FINANCIALLY raised must sell her fine coach; ter colors, cut glass, chairs and embroidered Spanish lace and shawl made in 1826. Address H, box 26, PICO, Pasadena.

FOR SALE—SEVERAL HEAVY tanks; also lot of old boiler plate; good tanks, good for hot water, etc., wooden tanks, 3 to 5 thousand gal. KELLY, Missing Road and Main st., 136 Home 41364.

FOR SALE—ON TIME PATHE'S curtains, portieres, couch covers, pets and mattings and furniture and household goods. OVERHOLT, 344 S. st. THE BIG STORE.

FOR SALE—NEW AND SECOND billiard and pool tables and tenp pins, bar fixtures, all supplies and CO., 331-5 Third st., L. A.

FOR SALE—PIANOS, AT $15 AND month, square Pianos, at $25 and $ excellent condition. Will sell on small payments. GEORGE T. SHA 946-947 E. Spring st.

FOR SALE — WOOD HAWES boiler, engine, saws and trucks; can be made cutting stove wood SIEVERT OIL BURNER CO., 19 st.

FOR SALE—LARGE ONYX BOA tain, counters, tank; 2d-hand complete at an auction sale; electric coffee mill, less than half p 224 S. MAIN ST.

FOR SALE — TODAY, BABY several kinds, and 19 kinds of laying hens, cocks, cockerels, PIONEER HATCHERY CO., 112 E. 8th.

FOR SALE—CHEAP FOR CASH exchange or trade, 5-passenger auxiliary motor; fully equipped and mission. 792 E. KENSINGTON PL.

FOR SALE—SECOND-HAND TABL wood and iron, most all sizes, why we have you half; also some gines. DEMMITT, 130 North Main.

FOR SALE—GOOD WAGON AND plete camping and prospecting outfit plete, cheap. Call at 701 E. Washington STREET.

FOR SALE—ALL KINDS OF FRUIT implements and one Star and Gem 16 and 1000 tons of hay to be $1.75 per ton. BOYLE.

FOR SALE—FIRST-CLASS ORCHE bed stock, about 20,000. ADDRESS REINKE, 1129 Locust st., Riverside.

FOR SALE—ABOUT 50,000 TO 100,000 privet trees cheap as a bargain; must Call up Main 8258, or 1000 Maple ave.

FOR SALE—SECOND-HAND SODA tains, PAC. COAST SODA FOUNTAIN FACTORY, 132 E. Fourth.

FOR SALE—Furniture.

FOR SALE — FURNITURE, CA stoves and household goods; easy payments; if you need any of these you will we will save you 14 per cent; all taken in exchange for new goods. dealers in the West. COLTRAN'S, 344 Main st. 'Phone F2171, Main 1117.

FOR SALE—LARGE ASSORTMENT second-hand goods; know JAMES COLGAN & CO., 716-718 S.

THINGS ON WHEELS— All Sorts.

Automobiles.

CADILLAC 4-CYLINDER, 4-PASS light touring roadster; a bargain; saw and will please you. 700 S. Olive st.

5-PASSENGER TOURIST CAR with top, glass front, spare tire, few extra tire; if you want a EASTERN MOTOR CAR CO., 825-8

FOR SALE—ONE 4-PASSENGER, 1 der, 1906 Tourist, fully equipped, dition, $750. Call and see this you want a bargain. 850 S. OLIVE

WANTED—GOOD FOUR-CLINDER model car, four or five-passenger good lot and some cash. ADDRESS 192, TIMES BRANCH OFFICE.

FOR SALE—4-CYLINDER, 4-PAS 30-H.P. touring car (A-1 condition) bargain for some one who wants comfortable family car. Call 946 S. Hope.

GREAT BARGAIN IN BABY RUN UNDER BUICK AND 2 SECOND ASINGS; INNER AND OUTER TUBES, PUNCTURELESS NON-SKID TIRE FACTORY, 2207 S. MAIN.

UTO SUPPLIES, TIRES, CLOSE ale in clean up. Frost-O-Lite, 2x2 solid tires, new glass front 2x2 solid tires, new glass front 1 SIGN 57. Phone F2981. x16

FOR SALE—ONE 4-CYLINDER, 4-P 40-H.P touring car, fully equipped, condition; a bargain this week. Call 1 Pasadena Boardwalk.

FOR SALE—4-CYLINDER BUICK always carefully handled; fine shape; price $900. MILLER & FIS S. Olive st.

FOR SALE—GARFORD ROADSTER overhauled and painted, runs well, equipped; high class; bargain. LLER & WILLIAMS, 1124 S. Olive

ECTRIC STANHOPE — NEW AST model, practically overhauled; a fine ONE. H. & L. ELECTRIC AUTO CO., Seventh st., opp. Westlake Park.

FOR SALE—GARAGE IN WELL LO own, with plenty cars. Price is cash; terms. Apply to gate. Will give terms. Apply to 15, TIMES OFFICE.

TENGILL & KELLER, EXPERT Auto repairing and tops. shafts a specialty. 1219 W. JEFFERSON ST.

FOR SALE—TEAM OF WORK cash; both for $300 Call at end of E. First-st.

TO LET—FINE CORNER FOR AU Broadway. F2782. Main 8

FOR SALE—2 MARE 4 YEARS OLD, sound; work in all harness; 451 S. Main st.

FOR SALE—SADDLE HORSE, TOPPY, a model, perfect. See this Address C, box 105, TIMES OFFICE.

FOR SALE—MAXWELL RUNABOUT model, slightly used, like new; Address C, box 105, TIMES OFFICE.

FOR SALE—5-PASSENGER WITH TO speedometer, full equipment, extra Mechanical condition A-1. Call at Ask for McCurdy. 1318 S. Main st.

FOR SALE — OLD 5-CYLINDER 4 car, highest price paid. 1000 S. MAIN ST.

FOR SALE—BEST RUNABOUT ON buy Hudson preferred. Address TIMES OFFICE.

FOR SALE—1 H.P. 2-CYLINDER good condition, at a snap. 1000 S. Main.

FOR SALE—A GOOD YOUNG harness, wagon, 16

FOR SALE—OR TRADE FOR LOT passenger car; glass front, top. 332 WEST 41ST ST.

FOR SALE — 4-CYL. STODDARD-DA price, $900. 2d-HAND PARTS. BUY SECOND-HAND AUTOMOBILES. TIMES OFFICE.

FOR SALE—1 LARGE 4 NO. engine, PHONE WEST 4958.

FOR SALE—RAMBLER ELECTRIC in excellent condition. Will be sold HOME PHONE 10666.

FOR SALE—ONE 30 H.P. FRANKLIN sold at once. See or call at 1000 S. GRAND AVE.

FOR SALE—FOLDING GLASS FR CAIN 10 feet. About half price. 1000 S. GRAND AVE.

FOR SALE—MODEL F-CYLINDER E model; fully equipped and in fine sold this week. 1118 S. MAIN ST.

FOR SALE—FIRST-CLASS SADDLE for good 5 or 6 year old horse, for ladies, choice. 1000 S. GRAND AVE.

FOR SALE—1 HORSE AND WAGON AT 3617 S. Broadway.

FOR SALE—A HORSE YOU can be made cutting stove wood by 1 ENGINES, BOILERS, PUMPS, exchanged. METZ, 407 S. Main.

LIVE STOCK FOR SALE— Horses, Cattle, Mules, Etc.

FOR SALE—

AUCTION. AUCTION. AUCTION.

WEDNESDAY, MAY 18TH, 10 A.M.

I WILL SELL 46 HEAD OF HORSES AND MARES, CONSISTING OF HEAVY DRAFT, SINGLE DRIVERS AND SADDLE HORSES. IN THIS LOT YOU CAN FIND A HORSE FOR ANY PURPOSE. I HAVE SOLD A LOT OF GOOD HORSES AT MY YARDS, BUT THIS IS WITHOUT QUESTION THE BEST LOT THAT I HAVE EVER HAD CONSIGNED TO ME. THESE TWO CARLOADS HAVE BEEN CONSIGNED TO ME TO BE SOLD AT AUCTION. I WILL ASSURE EVERY ONE ATTENDING THIS SALE WILL BE SOLD TO THE HIGHEST BIDDER. I HAVE BEEN HOLDING THESE SALES FOR TWO YEARS AND MY SUCCESS IN THE AUCTION BUSINESS IS DUE ENTIRELY TO THE WAY I CONDUCT MY SALES. LAST WEDNESDAY WAS THE BEST SALE I HAVE EVER HAD. EVERYTHING I SELL IS SOLD ON ITS MERITS; NO FALSE REPRESENTATIONS OF ANYTHING WHATEVER. REMEMBER YOU HAVE 24 HOURS' TRIAL ON ALL HORSES SOLD AT AUCTION. IF NOT FOUND TO BE IN EVERY PARTICULAR AS REPRESENTED, RETURN TO ME WHATEVER YOU BUY AND I WILL GIVE YOU YOUR MONEY BACK. I WILL NOT ACCEPT A HORSE FOR SALE EXCEPT HE BE A GOOD, USEFUL ANIMAL.

KENTUCKY AUCTION AND COMMISSION STABLES, 216 CENTRAL AVE., COR. 2D. MAIN 1856. A2318.

WM. N. SNOWDEN, AUCT. AND PROP. 16

FOR SALE—

HORSES. HORSES. HORSES.

JUST ARRIVED, TWO CARLOADS OF HORSES, ONE CAR WEIGHING FROM 1200 TO 1400 LBS. EACH. THESE ARE CALIFORNIA HORSES AND ARE ALL NICE CHUNKS AND ARE ALL READY FOR WORK. THE OTHER CAR IS A LOAD OF COLTS. THEY ARE THE NICEST BUNCH OF COLTS THAT HAS EVER BEEN SHIPPED TO LOS ANGELES. THEY ALL COME FROM THE PARROT GRANT AT CHICO. THEY ARE OUT OF ONE OF THE BEST IMPORTED GERMAN COACH HORSES THAT HAS EVER BEEN IN CALIFORNIA. THEY ARE SUITABLE FOR LIGHT DELIVERY WORK, SADDLE HORSES AND ALL-ABOUT HORSES. THEY ARE ALL HALTER BROKE, WITHOUT ANY BRAND. THEY CAN BE SEEN AT 224-228 ALISO ST. AND CAN BE BOUGHT AT YOUR OWN PRICE.

x16 A. L. LOVE, PROP.

FOR SALE—

AUCTION, AUCTION, AUCTION.

HORSES, BUGGIES, WAGONS, HARNESS.

AT AUCTION, EVERY TUESDAY AND SATURDAY, AT 10 O'CLOCK, AT THE FASHION STABLES, 219 E. FIRST ST. INTENDING PURCHASERS SHOULD NOT FAIL TO ATTEND OUR SALES, AS ALL STOCK SOLD IS GUARANTEED AS REPRESENTED IN EVERY PARTICULAR. DON'T FORGET THE SALE DAYS, EVERY TUESDAY AND SATURDAY AT 10 O'CLOCK.

S. WATKINS & CO., AUCTIONEERS. x*

FOR SALE—A SPLENDID OPPORTUNITY

TO GET SOME FIRST-CLASS BROOD

MARES, WITH AND WITHOUT COLTS AT

SIDE; A FEW GOOD GENERAL PURPOSE

HORSES; PRICES LOWER THAN THE

LOWEST. 785 LYONS ST. McLELLAN'S

HORSE MARKET. 17

FOR SALE — 40 HEAD OF HORSES AND mares, weighing from 1000 to 1800 lbs. This stock has been used on the La Verne Ranch. As said ranch has been subdivided into 10 and 20-acre lots, these horses must be sold, having no further use for them. This stock is all young, big boned ranch horses, excepting some saddle horses. Representative and stock can be seen at 1211 MISSION ROAD, opposite County Hospital. 17

FOR SALE—JUST ARRIVED FROM UTAH, CARLOAD OF HORSES AND MARES. WEIGHTS FROM 1100 TO 1600 LBS., AGED FROM 4 TO 6 YEARS. ALL WELL BROKE, SINGLE AND DOUBLE. BEST HORSES ON THE MARKET FOR THE MONEY. IF YOU ARE INTENDING TO BUY A HORSE, DON'T FAIL TO SEE THESE, AS THEY WILL BE SOLD CLOSE AND QUICK. 407 ALISO ST. H. B. NIELSON. 17

FOR SALE—JUST IN FROM THE NORTH with a carload of horses, ages from 5 to 10 years old, one team of nice big mares, weight 2700 lbs., several teams of low, blocky ranch horses, one very stylish driving horse, 6 years old; also some good all-purpose horses, one saddle mare. Call and see any of these horses work before buying; prices right. Call at 1133 SAN PEDRO ST. x16

FOR SALE— SEVERAL LARGE DRAFT HORSES, WELL MATCHED, FROM 4 TO 7 YEARS OLD, WEIGHT FROM 1300 TO 1600 LBS.; ALSO SEVERAL NICE FAMILY DRIVING HORSES AND MARES. 520 LYONS ST. TAKE BROOKLYN AVE. CAR. F4600, MAIN 6170. x16 JOHN W. SNOWDEN.

FOR SALE—MULES—MULES—MULES. BIG MULES, YOUNG MULES, 3 CARLOADS OF EASTERN AND NORTHERN MULES. ALSO A HALF OF CAR LOAD OF GOOD MULES, YOUNG, GENTLE, UNBROKE 3-YEAR-OLD COLTS, RANCH RAISED, AT THE NATIONAL STOCK YARDS, 749 LYONS ST. 16

FOR SALE—4 HORSES, 4 MULES, 3 SETS of fine work harness and 5 farm wagons; horses weight from 1100 to 1350 lbs. each; mules from 900 to 1100 lbs. each; will sell all together or in pairs at half what they are worth as I have no further use for them. 112 S. GAGE ST. Phone Boyle 2905. 16

FOR SALE—OR FOR RENT—40 HEAD OF work stock, average 1350 lbs., complete outfit; will rent by the month or take contract for sub; ready for immediate delivery. Apply 241 E. SECOND ST.) A5409, 3 ain 5031. Los Angeles Labor Agency.

FOR SALE—FRENCH MILK GOAT, $5; FINE burro, driving and saddle, price $15; or will exchange its equal value for anything. 1456 WILSON ST., Hollywood. Take Laurel Canyon Hollywood car. 16

FOR SALE—FRESH MILK GOAT AND 4 kids. 224 S. THOMAS ST. Phone 21314. 16

LIVE STOCK FOR SALE— Poultry, Birds, Dogs, Cats, Etc.

FOR SALE — TODAY, BABY CHICKS, several kinds, and 19 kinds of hatching eggs, laying hens, cocks, cockerels, etc. PIONEER HATCHERY CO., 112 E. 8th.

FOR SALE—BEAUTIFUL BLUE ANDALU sian eggs, $1 per setting; $5 per hundred, for balance of season; also some stock. 2171 W. 20TH ST. Phone 71249. Mrs. J. C. Gilmore. 16

FOR SALE—FRENCH HOUDANS, FROM Driscoll and Yost's blue ribbon stock. Buff Orpingtons, setting hens. Take West Adams car to Dalton, 2½ blocks south. 2322 DALTON AVE. 17

FOR SALE—CYCLE HATCHERS, PHILO system books. See Philo coops. CYCLE HATCHER CO., 1817½ Winfield st. Home phone 54840. x*

FOR SALE—6 LAYING PEKING DUCKS, $1 each. 1743 MORTON AVE., Pasadena. Sunset 2843. x16

FOR SALE—75 THOROUGHBRED WHITE Leghorn hens; 1 year old. Phone BOYLE 2065. 16

Dogs of All Kinds.

FOR SALE — PIT BULLDOG, 10 MONTHS old; has fine pedigree. 815 LOS ANGELES ST. 16

FOR SALE—SEVERAL ESQUIMAUX SPITZ pups, 2 months old, $5. 824 S. MAIN ST. x17

FOR SALE—BOSTON TERRIER, CHEAP. Call or write 1548 E. 22D ST. 16

Dogs at Stud.

CHAMPION ENGLISH BULLDOG, "DICK SOCIABLE," just imported; prize winner many times. Seen by appointment only. DR. O'BRIEN DOG AND CAT HOSPITAL, 732 S. Figueroa. Main 1512, F4688. 18

LIVE STOCK WANTED— of Various Kinds.

WANTED—ALL KINDS OF LIVE POULTRY. We pay the highest price. CHANIMAN FISH CO., 129 S. Main. Mott Market. x*

WANTED—GOOD BULL TERRIER WATCH dog, 6 months old or more. Address H, box 222, TIMES BRANCH OFFICE.

WANTED — HIGHEST PRICE PAID. DRY cows, calves, bulls. South 2391. HANNON. *

MACHINERY— and Mechanical Arts.

W. A. CORY, ELECTRICAL AND EXPERIMental work; gasoline engines repaired; inventions perfected. 825 S. LOS ANGELES ST., at Central Machine Works. Phones F2397, Main 1503. 21

FOR SALE—SEE DEMMITT CO.'S ADS. Miscellaneous Column, Sunday's Times, for second-hand windmills, tanks, pumps, engines, Save half. 18

FOR SALE—GAS ENGINE, 25 H.P., NEW; must sell quick, $500. 853-855 STEPHENSON AVE. 16

EDUCATIONAL— Schools, Colleges, Private Tuition.

SHORTHAND BY MAIL. THOROUGH AND practical instruction given. Will fit you for good position. For further particulars address PRACTICAL COLLEGE, Citizens' National Bank Bldg., Los Angeles. x17

THE Y. M. C. A. CONDUCTS HIGH-GRADE day courses in book-keeping and short-hand. Send for catalogue. x21

WANTED—PRIVATE TEACHER IN MATHematics, four evenings a week. Call BOYLE 1664. 17

LOST, FOUND, STRAYED— and Stolen.

LOST—A RIBBON WATCH FOB WITH A fraternity pin fastened upon it. The pin is triangular in shape, has a letter A in each corner, N.M. in the center and is black, red and gold in color. Valued as keepsake only. Finder please call No. 71390 HOME PHONE. 17

LOST—LADY'S GOLD WATCH, ON MAIN and Fifth sts., or on Pasadena Short Line car; words from Harry to Anna engraved inside of case; a present from deceased husband. Finder please return to "MRS. McCASHIE, 1346 Valencia. 'Phone Broadway 3691. Reward. 16

LOST—SATURDAY NIGHT, BETWEEN OLpheum and Third and Broadway, pair of rimless nose glasses, with chain and hair pin attached. Finder please return to 513 W. THIRD, or 'Phone 12403. Reward. 16

LOST—MOTORCYCLE NO. 1496, HARLEY Davidson, taken from corner 6th and Broadway Sunday evening; $25 reward for return. No questions asked. J. M. HIGMAN, 6807 San Pedro st. 19

LOST—ONE BANJO SHAPED BREAST PIN with pearl stone center, with 12 white stones around it. Liberal reward if returned to 859 RUTH AVE. 17

LOST—SUNDAY AFTERNOON ON ROAD between El Monte to Hollywood, red corral fancy bar pin, valued a a keepsake. Reward. PHONE 57328. 17

LOST—GOLD MEDAL, BETWEEN SECOND and Fifth, on Broadway, bearing the name "D. Lyons." Reward. 444 S. BROADWAY, room 500. 17

LOST—WATCH AND FOB, WHILE DRIVing on Pico Heights, watch engraved. Return to 619 COMMONWEALTH AVE. Reward. 16

STRAYED — TO MY PLACE, ONE ROAN horse; owner can have same by paying for this ad, and feed bill. 1308 S. MAIN ST. 16

LOST—SUNDAY ON VERMONT AVENUE, bunch of keys. Reward. HOME PHONE A6857. 16

FOUND—LADY'S GOLD WATCH, MAY 2, on San Pedro car. Address L. S. BROWN, Watts. 16

LOST—MUFFLER AND EXHAUST HOSE, off automobile on S. Main st. or Moneta ave. 'PHONE A3330. Reward. 16

LOST—STRING OF GOLD BEADS, WITH heart locket. Reward. 'PHONE WEST 4191. 16

OIL PROPERTY—

FOR SALE — 160 ACRES PROVEN OIL land, Rice Canyon, Newhall, on same anticline and east of Standard's Wiley Canyon properties; high-grade refining oil found in shallow wells; also 250 acres on S. P. R.R. at mouth aqueduct, Fernando Valley, nearly mile railroad frontage, good oil prospects; price $15,000. BRADSHAW, owner, 216 Merchants' Trust Bldg. x16

WANTED—IF YOU HAVE OIL LAND IN this State for sale or lease I would like to talk with you; am prepared to finance any legitimate oil proposition. J. BURRIS MITCHELL, 912 Security Bldg. F1777. *

FOR EXCHANGE— $24,000—160 acres patented oil land in Kern county, very close to where they have oil. Will take clear city. Owners only. T. A. BELL, A5701. x*

WANTED—ONE PARTY MORE TO TAKE one-fourth interest in 160 acres patented oil land, $1200 cash required. T. A. BELL, 442 Bradbury Bldg. x17

WILL GIVE 80 ACRES PROVEN MIDWAY oil land to parties who will drill. MAIN 6419. 16

MINING—

BAVERSTOCK & STAPLES, ASSAYERS and chemists; correct results; location notice, sample bags. 223 W. First st. Both phones. x*

ACME ASSAY OFFICE, 121½ S. BDWY. Gold, 75c; gold-silver-copper, $1.25. x*

INCORPORATE IN ARIZONA. RE. TOTAL cost, any amount of capitalization $25. Certified copy, bylaws, corporate instruments and agent's services five. Write for free 40-page "Book of Information," articles and laws. SOUTHWESTERN SECURITIES & INVESTMENT CO., box 1488 Phoenix, Ariz. x*

PATENTS— and Patent Agents.

JAMES T. BARKELEW, ENGINEER AND PATENT ATTORNEY. Special assistance in electrical, chemical, mining and complicated mechanical cases. 728 Central Bldg. F1826, Main 4726. FREE BOOK ON PATENTS. x*

PATENTS AND TRADEMARKS SOLICITING and litigation. TOWNSEND, LYON & HACKLEY, 504 Merchants' Trust Bldg., 207 S. Broadway. Home A6199, Main 9120. *

BECKER & BLAKESLEE, LAWYERS AND registered patent attorneys. Patent office practice and litigation. 304-5-6 Mason Opera-house Bldg. Phone A7212. x*

PATENTS AND TRADEMARKS, ALL COUNtries. LYON & LYON, patent lawyer and solicitor, 612 Trust Bldg., cor. 2nd and Spring. x*

"NO PATENT, NO PAY." ATTORNEY FEE cut ½. S. G. WELLS, 534 Germain Bldg. x*

PIONEER PATENT AGENCY, HAZARD & STRAUSE. Patent Causes. Citizens' Bank Bldg. PATENT BOOK FREE. x*

G. E. HARPHAM SETS PATENTS, INVENtions financed, patent litigation, 25 years' experience. 617 UNION TRUST BLDG. x*

ASSAYING—

PRITCHARD & PRITCHARD, METALlurgical chemists, assayers and refiners. Agents Richards-Packard's portable field assaying outfits. Send for literature. 409 N. MAIN ST., Los Angeles. x*

JAS. IRVING & CO., GOLD REFINERS AND assayers, cash for bullion and ores; mines examined and reported on; cyanide and mill tests a specialty. 128 N. MAIN. x*

R. A. PEREZ, ASSAYER, CHEMIST AND metallurgist, highest references. Established 1895. 136 N. MAIN. x*

H. L. PAYNE, ANALYTICAL CHEMIST. Expert work in all lines of chemical analysis. Office, 223 W. FIRST ST. Both 'phones. x*

MORGAN & CO., GOLD AND SILVER REfiners. Cash for ore and bullion. 227 S. MAIN.

I TEACH PRACTICAL ASSAYING, CYAnide, etc. 1214½ S. BROADWAY, room 4. *

ACME ASSAY OFFICE, 121½ S. BDWY. Gold 75c; gold-silver-copper, $1.25.

KADISH & BOACH, ASSAYERS, CHEMists and metallurgists. 217 W. NINTH ST. x*

ATTORNEYS— and Counselors-at-Law.

BECKER LAW AND COLLECTION AGENCY. We Work Everywhere.

Our methods are based on the results of handling 30,000 claims.

Your old, slow or delinquent accounts of notes get worse with age. Place them with us now and we will get you real money. Don't delay. Next week may be too late. Established 1896. No fee without success. 'Phones A2222, Main 2222. 410-411-412 HENNE BLDG., 122 W. THIRD. x*

LOS ANGELES LAW AND COLLECTION CO. Damage suits, foreclosures, liens, estates, etc. Consultation free. No fee without success. Attorneys, notary. Fourth and Broadway, suite 516, Grant Bldg.

DIVORCE LAWS, ADVICE FREE; NO FEE. Come in and talk about it; no publicity; no delay; no costs. We will advise you right. 122 W. THIRD ST. Office 221. Call 2 to 4 p.m. 19

J. MARION BROOKS, CHAMBER OF COMmerce Bldg. (ex-U. S. Atty.) Open evenings. Notary. 16

OLD BILLS COLLECTED BY R. G. ROBerts, 501 Mason Bldg. F2430, Main 3015. x*

MUSICAL INSTRUMENTS— For Sale, Exchange or Wanted.

FOR SALE—

PIANOS AT LOW PRICES.

Exceptional values in slightly used pianos now offered in our exchange department. THOWBRIDGE, was $550, now $182; CHICKERING, was $500, now $265; STEINWAY, was $650, now $375; 2 splendid new sample pianos at $185. Several grands and player pianos at great reductions. See these rare bargains. Easy terms.

SOUTHERN CALIFORNIA MUSIC CO., 332-334 S. Broadway, Los Angeles. x16

FOR SALE—BEAUTIFUL NEW MAHOGANY piano; Steinway, tone perfect, repeating brass flange action. Must sell, come and make offer. 1324 S. HOPE.

FOR SALE—OR EXCHANGE—NEW, $450 piano, taken on a debt. 732 SANTEE ST. 16

FOR SALE—FINE MAHOGANY STANDARD make $400 piano, will sacrifice for quick sale, $125 cash. 838 WEST 16TH ST. x*

FOR SALE — UPRIGHT PIANO, IN FINE condition; only $100 for immediate sale. Call for inspection, 628 S. HILL ST. 20

FOR SALE—AUTO PIANO, PRACTICALLY new, at great sacrifice. Opportunity which comes only once. MAIN 3439, F1906. x*

FOR SALE—PIANO, DIRT CHEAP; PERfect condition guaranteed, $5 payments. Address D, box 133, TIMES OFFICE. 19

HAIRDRESSERS— Chiropodists and Manicures.

IF YOU HAVE DANDRUFF OR YOUR hair falling out or partly bald, you are cordially invited to call and have scalp treatment free; we guarantee to satisfy you. HERB TEA CO., 823 S. Spring st., hours 9 a.m. to 5 p.m., branches, 218 N. Main st., 2229 Echo Park avenue, 5359 S. Main st., corner 53rd; hours 5 to 9 p.m.

25c, EXCELLENT SHAMPOO; 15c, HAIRdressing, manicuring, facial massage; college department; "excellent, of course;" hair goods of quality at proportionate prices; not the department store kind; bleaching and dyeing; combings made up, superfluous hair removed. "FLORENTINE," 227 Mercantile Place, corner Broadway. 16

Smith's GROCERS

California Ripe Olives

Selected Ripe Olives full of oil and of delicious nutty flavor, they are carefully packed and graded according to size —opened for your sampling—

No. 8 Cans, small size, per can 60c; per quart.....20c
No. 8 Cans, medium size; per can 75c; per quart.....25c
No. 8 Cans, large size; per can $1.00; per quart.....30c
No. 8 Cans, extra large size; per can $1.35; per quart.....40c

The No. 8 Can Contains About Four Quarts.

LARD—"White Rose" Brand Pure Lard—
3-Lb. Pails 55c
5-Lb. Pails 85c

WALTER E. SMITH CO.
216-218 SO. SPRING ST.
HOME 10666. SUNSET, MAIN 8673.

Steamships

Wireless and Submarine Signals.

North German Lloyd

To London, Paris, Bremen.
Express Sailings.
Tuesdays, 10 A. M.
Kronp. Wil'm May 31
K. Wil'm II June 7
K. Wil. d. Gr. Jun. 14
Kronp. Cecilie Jun. 21

Plymouth—Cherbourg—Bremen.
Twin-Screw Sailings,
Thursdays, 10a.m.
P. Alice, June 2
G. Washington (new) June 9.
Bremen, June 16.
*Main, June 23.
*Bremen direct.

To Gibraltar, Naples and Genoa.
Sailings Saturdays 11 a.m.
Barbarossa May 28
Berlin (new) June 4
Fried'h der G'se Jn 11
K. Albert ...June 18

Independent Around-the-World-Tours. Travelers checks good all over the world.
OELRICHS & CO., General Agents, 5 Broadway, New York.

Robert Cappelle, 248 Powell St., San Francisco, Cal.; or Hugh B. Rice Co., 609 S. Spring st., Lehman's S. S. Agency, 244 Spring St.; German-American Savings Bank Steamship Dept., Spring and Fourth Sts., Los Angeles, Cal.

HAMBURG-AMERICAN

All Modern Safety Devices (Wireless, &c.)
London—Paris—Hamburg

K.A.V. May 21, 10 am Oceana .....June 2
Bluecher ...May 25 America .....June 4
Deutschland May 28 *Prs. Grant ...June 8
*P. Lincoln ...June 1 *Cincinnati ...June 11
(Unexcelled Ritz-Carlton a la Carte Restaurant. **Hamburg direct. *New.

ITALY VIA GIBRALTAR, NAPLES and GENOA.
S. S. MOLTKE .....May 31, 11 a.m.
S. S. BATAVIA .....June 14
S. S. HAMBURG .....June 21

Hamburg-American Line, 160 Powell St., San Francisco, Cal., or Hugh B. Rice & Co., 609 So. Spring St., Los Angeles, Cal.

Talking Machine EASY TERMS
J. B. Brown, Music Co.
640 South Broadway.

DETECTIVE AGENCIES— and Detectives.

SCHIFFMAN DENTAL CO.—
307 N. Spring st. Painless extracting, filling, crown and bridge work, flexible rubber plates. Pure gold fillings, 75c up; all other fillings, 50c up. Cleaning teeth, 50c up; 22-carat gold crowns and bridge work, $5.00 up; partial plates, $7 up; full set, $2.50 up. Open Sunday forenoons. x*

ALL KINDS OF DETECTIVE WORK safely and squarely done by cautious, careful and experienced detective of world-wide reputation; special attention given to political, mining and divorce cases. 206 SEVENTH ANCE BLDG. B'dway 1462. F6449. x*

ELMS DETECTIVE AGENCY WILL UNdertake all legitimate detective work intrusted to it by corporations, attorneys or individuals; correspondence everywhere; city best references. Established 1877. Office WILSON BLDG., Los Angeles, Cal. *

STORAGE— All Sorts.

TO LET—LARGE PRIVATE LOCKED IRON rooms for furniture, etc., $1.50 and $2 per month; trunks, boxes, etc., 25c and 50c. Vans, $6 per day, or 75c per hour. We pack and ship household goods everywhere at reduced rates. VOLTMER VAN & STORAGE CO., office 509-11 S. Main st. Warehouse, 615-17 San Pedro st. Phones F3171: Main 1117. *

TO LET — STORE YOUR OFFICE AND household furniture with us in our fireproof warehouse, 1131, 1133 and 1135 S. Los Angeles st. We pack, ship, haul and store furniture. Office Colgan's furniture store, 635 S. MAIN ST., opposite P. E. Depot. Main 2669, F2667. x31

TO LET—THE L. A. VAN, TRUCK & STOR. age Co.'s private rooms for storing, and the largest vans for moving household goods, pianos, etc. "Warehouse," 514 LINDEN ST., near 9th st. and Central ave. 'Phones F4672, Main 173. R. H. DUNSTON, prop. x*

FOR SALE— Merchandise—Special Bargains.

ROYAL STANDARD VISIBLE TYPEWRITers are indorsed by over 500 local users. Ask for FREE TRIAL and learn why. Phones Broadway 1513 and F4794. ROYAL TYPEWRITER COMPANY, 218 Mercantile Place, Los Angeles. 5

WALK UPSTAIRS, SEE HOW MUCH YOU save, one-half. We guarantee all makes typewriters rented, repaired, exchanged. BAKER-HOEY TYPEWRITER CO., 244½ S. Broadway. A4079, Main 4691. *

ALL MAKES REBUILT TYPEWRITERS. Prices lowest in the city. First-class machines rented, 3 months, $5. LOS ANGELES TYPEWRITER EXCHANGE, A3912. 128 S. Broadway. Main 2949. x*

REBUILT TYPEWRITERS, ALL MAKES, guaranteed, supplies, rentals, repairs. REBUILT TYPEWRITER CO., 639 S. Spring. F2305, Main 1835.

MASSAGE— and Other Baths.

Rate in this classification 3c per word Daily and Sunday, minimum charge 15 words.

MISS PIERPONT, GRADUATE MASSEUSE, medicated vapor baths, refined patronage solicited only. 352 S. HILL ST., rooms 1-2. 17

MRS. ANDERSON, 1749½ S. FLOWER. Treatment for colds, rheumatism, nervousness. PHONE F4752. 20

BATHS AND ELECTRIC TREATMENTS 215 S. BROADWAY, room 220. * 18

PHYSICIANS— With Office and Hours.

SPECIALIST FOR WOMEN—
Reliable advice and the most modern treatment POSITIVELY GUARANTEED in every case. Private home and nurse for patients if required. Consultation free in all troubles.
DR. CROCKER.
Hamburger's Majestic Theater Bldg. 21

MRS. HAUSLER, MIDWIFE, 25 YEARS' experience. 726 E. 21ST ST. 21715. *

DRESSMAKING— and Dressmakers.

ALL KINDS OF LADIES' DRESSES, also children's clothes made reasonable; special prices on graduating dresses. 1544 MAGNOLIA AVE. West 3133. Take Wash ington car. 20

BOILERS— and Boilermakers.

L. A. BOILER WORKS, MFGS. OF BOILers and tanks. Special attention to repair work. REDONDO ST. Tel. E. 2254, A1139. x*

MUSICAL INSTRUCTION—

GENTLEMAN, EXPERT PIANIST, LEIPSIC graduate, desires pupils; terms moderate. PHONE MAIN 4566. 20

Legal

No. 68,898. Dept. 3.
IN THE SUPERIOR COURT OF THE COUNTY OF LOS ANGELES, STATE OF CALIFORNIA.

Marguerite Walker, plaintiff, vs. Clarence J. Walker, defendant. Action brought in the Superior Court of the State of California, in and for the County of Los Angeles, and the complaint filed in said County of Los Angeles, in the office of the clerk of said Superior Court. Hunsaker & Britt, attorneys for plaintiff, Citizens' National Bank Building, Los Angeles, Cal.

Summons on amended complaint.

The People of the State of California send greeting to: Clarence J. Walker, defendant.

You are hereby directed to appear and answer the amended complaint in an action entitled as above brought against you in the Superior Court of the County of Los Angeles, State of California, within ten days after service on you of this summons, if served within this county, or within thirty days if served elsewhere.

And you are hereby notified that unless you appear and answer as above required the said plaintiff will take judgment for any money or damages demanded in the amended complaint, as arising upon contract, or she will apply to the court for any other relief demanded in the amended complaint.

Given under my hand and the seal of the Superior Court of the County of Los Angeles, State of California, this 14th day of March, A. D. 1910.
(SEAL) G. G. KEYES, Clerk.
By A. ROBERTSON, Deputy Clerk.

Big Shoe Sale
Special Bargain Tables in Basement today and tomorrow.
MAMMOTH SHOE HOUSE
519 South Broadway.

I WILL GIVE $1000
IF I FAIL TO CURE ANY CANCER or TUMOR I TREAT BEFORE IT POISONS DEEP GLANDS WITHOUT KNIFE OR PAIN
A VEGETABLE PLASTER.
NO PAY UNTIL CURED
5000 CURED, SWORN TO.
People you can see and talk to, Judges, Lawyers, Drs and Ministers
ABSOLUTE GUARANTEE.
ANY TUMOR, LUMP or SORE ON THE LIP, FACE or BODY 6 MONTHS IS CANCER.
BOOK SENT FREE.
With testimonials.
Hundreds cured after operations failed. Poor cured at half price.
CANCER IN WOMAN'S BREAST
Begins a small lump and if neglected it always poisons deep in armpit, and PROVES FATAL QUICKLY. Address
DR. & MRS. DR. CHAMLEY, CHAMLEY BUILDING
Manager U. S. CANCER CURE, LARGEST in the WORLD
740 AND 747 S. MAIN ST., LOS ANGELES, CAL.
KINDLY MAIL TO SOMEONE WITH CANCER

50¢ SCOTT LARGE JAR Eczema SALVE
Instantly relieves and cures all chronic skin diseases. Recommended by physicians. SUN DRUG CO.'S STORES.

Liquid-Ese "Makes your feet Glad" For Smelly Feet
All Druggists

ESTD 1868 S. NORDLINGER & SONS DIAMOND

Los Angeles County—Correspondence from Its Cities and Towns.

NEWS REPORTS FROM CORRESPONDENTS OF THE TIMES.

PASADENA.

LIQUOR SELLING IS CONDEMNED.

REV. DR. SMITH DELIVERS A POWERFUL SERMON.

Judge York Gives Optimistic Talk Before Men's Club of Y.M.C.A. Englishmen and Canadians Will Attend Memorial Service for Late King Edward.

Office of The Times, No. 24 S. Raymond Ave.

PASADENA, May 15.—"I declare right here that if liquor is to be sold in Pasadena, let Pasadena men sell it. If liquor is to be delivered here in Pasadena, as no one doubts that it is, let Pasadena merchants take orders and deliver it. If selling liquor here in Pasadena is such a good thing, if it is proper and right to let solicitors come here and take orders and deliver it why don't you let Pasadena merchants do it instead of allowing merchants and solicitors to come here from Los Angeles and other places to do it. Patronize home trade," said the Rev. Dr. Albert Hatcher Smith, pastor of the First Baptist Church, last night in the course of his address entitled "Social Service in Pasadena, or Can a Man Go to Heaven Without Taking His Neighbor With Him?"

The sermon was one of a series which Dr. Smith is delivering on the evils of Pasadena. Continuing the said: "The boy who is in danger in Pasadena is somebody's boy. The evil here is just as great as anywhere else, even though it is not in the open. It is a great thing to send large sums of money to China and other countries for the missionaries, and to do good in that way, but that does not excuse us here in Pasadena for doing the things we ought not to do.

"You should be honest with your police officers here. Don't command your officers to allow one man to do a thing which he must arrest another man for doing. That is not right. Send him out to do honest things and respect him for obeying the law. Don't ask him to go out and do the things you won't do.

"I know I am right in these things because certain people oppose it. When certain people oppose anything in this city it means that that very thing is right. Christianity means justice and purity. I want to say right here to the politicians of Pasadena that we are a good people and you can't keep good people doing bad things. Liquor is a bad thing and you cannot keep good people united on a bad thing. If you want a united city you must have a clean city. The moment you weave into a city the very thing that is contrary to what the real estate men represent, you can't keep us united. Christianity must have sincerity.

"Here we have a habit of rushing things through in a hurry, without giving the people time to think. Here we rushed a High School bond election. We did not have time. I said then you didn't give the people time to think it over. Of course in a city which is divided anyway we need time.

"I wish to make clear some things to show exactly where I stand.

"1. I believe in having the city free from liquor. I believe it is wrong to sell liquor here or to solicit for and deliver it and I believe that any man who solicits, delivers or sends any man to solicit or deliver it should be sent to jail.

"2. I believe in pure recreation. I believe in the theater if you will leave out of it all that is impure and tainted. I believe in every one going to clean theaters. As it is now the theaters cannot live and be clean.

"3. I believe in half holidays during the summer season. If it is not convenient to have a Saturday half holiday then have it on some other day in the week.

"4. I believe in an abundance of good, pure water.

"5. I believe in a pure religion, an unspotted religion. If there is any place in the world where we can practice pure religion it should be in Pasadena. All real estate men will give you to understand we have a temperate city. We don't need the intemperate. Pasadena will grow anyway. Its climate, location and surroundings will make it grow. Let us be what we seem to be. Christ taught a religion that is social gospel."

SHOULD PRACTICE IT.

Judge Waldo M. York, delivered an interesting address before the Men's Club of the Y.M.C.A., yesterday afternoon. He spoke on the consistency of the Christian religion, advocating that everybody should practice his religion in everyday life. In part he said:

"Here in our great Christian community we have not given the Chinese their just rights according to our religion. The fact is they are our brothers and Christ meant that we should treat them as such. The day is coming when all racial distainctions will be obliterated. In the early history of this country there were many languages and many religious beliefs in the same community. There was one language at Santa Monica, another at San Gabriel and another at San Fernando. Now that is all changed and we all speak the same language and worship the same God. This has been brought about by the knowledge of Christ. We have practically annihilated distances by our telegraph, telephone and railroads. The time is coming when there will be one universal language spoken throughout the entire world and all races will disappear. Christ knew no races. The constitution of our country specifically states that every one, no matter what race, shall be given equal rights in the United States. If we are practical Christians it is our duty to see that every man has his rights before the Lord.

"Until that is done we will not be happy, because we are not living a practical Christian life as Christ would have us live. When you can insist on equality to everybody you will be happy. The Gospel is intended to give us happiness here on earth as well as hereafter. It intends that we shall live happy Christian lives here and then we will also be happy hereafter. I sometimes think many of our ministers are not living entirely consistent with Christianity. Their lives are not simple and pure like the life of Christ. I think that too many men who pray are not entirely sincere in what they say. They seem to forget what they are praying for, or else do not understand the meaning of the words they use. Many men like to say they are connected with some prominent man, such as a governor or senator; they think it is an honor, yet they don't want to say they are connected with Almighty God. God is looking down on every man; on every move he makes; he knows every thought that comes into a man's mind. Yet many men will do things in His presence which they would not do in the presence of men.

"But the world is getting better all the time. People are better now than they were fifty or 100 years ago. We old folks must not forget when we were boys. The young boys are far better today than lads were then. If we will go back many years ago and carefully examine history we will find men did things which they would not think of doing today. The early days of our Congress saw far more graft than there is today. The world is growing better and will continue to do so. Men in general are living better and more thoroughly Christian lives than ever before in the history of the world."

MEMORIAL SERVICE.

A service in honor of the late King Edward will be held at All Saints' Church at 8 o'clock Friday evening. It will be under the general direction of the Sons of St. George and the sermon will be preached by Rev. Dr. Leslie E. Learned. Members of the Canadian Society and many English subjects will attend. The service will be coincident with and similar to those held in England in honor of the dead monarch.

POKER GAME RAIDED.

"The Missem and Ketchem gang" were caught in the act of playing poker in their den at No. 545 South Raymond avenue early yesterday morning by Chief of Police Wood, Lieut. Copping, Sergt. Longley, and Officer Shelton, and taken to the Police Station. The gang is composed of a bunch of local sports who have been about the city for years. Most of them are known to the police. For some time the police state this same gang has been playing poker at this place. The room is upstairs and the gang has always had a "lookout" on guard who could tell a policeman for a long distance. When an officer, either in plain clothes or uniform, would get within a half block of the place, out would go the lights and the inmates became as still as mice. Because of their slyness in being able to elude the officers they dubbed themselves the "missems" with the further cognomen of "ketchems" in case the gang was ever caught and arrested. The name plate of the outfit fitted until the "show down" came. The outer door was left open for a few minutes late Saturday night. Officers who were in hiding saw their chance and leaped through the open door and into the inner sanctum in a flash. The onslaught was so sudden and the clean-up so complete that the gamblers, for the time being, forgot everything, even their fictitious names. Every one but one forgot about the pledge. He stuck to it and when he was lined up boldly gave in the name "John Ketchems." One of the others couldn't think of the new name so he used the old one and gave in the name "George "Missems." The rest of the outfit, after some little thinking, managed to remember their lawful names. They were James Lee, who was the gamekeeper, Jack Johnson, George Lucas and Harry Nichol. Lee put up $25 cash bail and the players put up $10 each for appearance in Police Court this morning.

ARTISTIC ENTERTAINMENT.

One of the largest and most brilliant audiences of the post-Lenten season enjoyed an entertainment at the Valley Hunt Club Saturday evening, when an artistic presentation of a group of miniatures, showing the heroines of old-fashioned love songs, and several classic statues were represented by society maids and matrons.

Those making charming miniatures were Miss Edith Rowland, "My Mother Bids Me Bind My Hair;" Miss Margaret Sherk, "Juanita;" Miss Gladys Gardner, "Annie Laurie;" Miss Alice Allcutt, "Sweet Alice;" Miss Powell, "Peggy of the Jaunting Car;" Elizabeth Sherk, "Pretty Polly Oliver;" Miss Elizabeth Speer, "She Wore a Wreath of Roses;" Miss Isabel Watson, "Young Molly;" Miss Laura Shields, "Drink to Me Only With Thine Eyes." Miss Marjorie Sinclair, accompanied by Miss Williams, sang the ballads and songs as each portrait was shown.

After the entertainment supper was served, Mmes. Fred Elmer Wilcox, Henry Vilas and Joseph B. Durand presiding at the table, which was decorated with coreopsis.

The annual banquet of the Board of Trade will be held at the Hotel Maryland this evening. Acceptances have been received from over 500 members and guests. An especially attractive programme has been arranged and the committee in charge states it will be the best affair held by the organization. The dinner will be preceded by a reception and musical concert in the hotel lobby.

The business meeting of the board will be held at the Maryland one week from tonight. The membership of the board has become so large that a general meeting cannot be held in the reception rooms on West Colorado street. A new board of directors will be elected at the annual meeting. It is stated many changes will be made in the personnel of the directorate and that young men who have not heretofore taken an active part in the organization will be elected.

Prof. Abbott of the Smithsonian Institution, Washington, D. C., arrived at the Mt. Wilson Observatory yesterday and will spend the week making observations of Halley's comet. The great comet is said to be gaining in brightness every day and the tail is getting larger and longer. Yesterday morning it showed up 70 degrees long, which is reckoned to be about 25,000,000 miles. Dr. Babcock is making preparations to carefully observe any electrical disturbances which may occur on Wednesday afternoon in the evening when the earth passes through the tail of the comet. He will use a high grade electrometer to measure the atmospheric potential, which means any changes in the electrification of the atmosphere surrounding the earth. He has also placed in position a magnetic variometer for observations of any changes which may occur in the earth's magnetism.

Artists' materials at Wadsworths.

Hotel Vista del Arroyo. New annex. Bungalows. Unexceptionable environment. Pasadena.

See Phelps for fine wall paper.

Hotel Maryland and Maryland bungalows will remain open all summer.

AZUSA.

AZUSA, May 14.—Recent Los Angeles guests at the Foothill Inn: G. C. Hall, Joseph Smith, Charles Louberg, R. B. Groves, L. A. Murray, C. H. Harting, E. P. McComb, H. E. Baker, F. S. Smith, Henry P. Hoffman and wife, A. Van Norden, Horace J. Puller, T. H. Davis, J. T. McCardle and wife, John Glenning. L. Fitzjarrell, J. A. Stranor, O. V. Sprague, Charles McKenyon and wife, C. H. Randall and wife, Ella J. Edmiston, Jessie M. Edmiston, J. Burris Mitchel, William H. Walker, Jr., C. E. Cook, Albert Kennedy, J. C. Odell, J. Brant Hardy, wife and son, E. P. Irwin, W. S. Crane and wife and son, Fred W. Hull, Charles E. Simmons, Perry G. Anderson, William Pilkar.

Ralph M. Follows, proprietor of Follows' Camp, in the San Gabriel Cañon, who was in Australia and New Zealand all the winter, reached here today and immediately went up to the camp.

Mrs. B. C. Martin,
of Hermosa Beach, who while insane last night tried to kill her daughter.

DEMENTED.

WOMAN TRIES TO KILL DAUGHTER

ATTEMPTS TO STAB CHILD AT HERMOSA BEACH.

Relative Wrests Knife from Her, But in Doing So Is Cut on Hand. Mrs. B. C. Martin Goes Out of Her Mind—Was Victim of Horrible Visitation Some Months Ago.

HERMOSA BEACH, May 15.—Mrs. B. C. Martin of Hermosa Beach became violently insane last night and attempted to stab her 12-year-old daughter, Alice, with a knife. She was defeated in her purpose by a relative, Orrin Rice, who wrested the knife from her, breaking the handle in wrenching it from the crazed woman. Mrs. Martin had been insane for several days, but became violent last night at her home on Primrose avenue. Rice was cut on the hand and Mrs. Martin's hand was also cut in the struggle.

She was taken to the County Hospital today by Marshal Stanchfield. She had cunningly concealed a large knife, which was taken from her clothes by the authorities at the hospital.

She was the victim of a horrible visitation about two months ago at her home by a man who entered the house and remained with her from 9 o'clock until 3 in the morning, repeatedly attempting to assault her. At the time she and her 4-year-old daughter were the only occupants of the house and the child witnessed the acts of the fiend. It is thought that this and a disappointment in a love affair have preyed on her mind.

TRUE TO NAME.

CORN KILLER SLAYS WOMAN.

SHE PLASTERED HER TOE AND GANGRENE SET IN.

Poison Spread Upward So Rapidly That Amputation of One Leg Was Deemed Necessary, But Drastic Action Proved Unavailing — Long Beach Banker Resigns.

LONG BEACH May 15.—Mrs. E. M. Holmes, No. 1815 East Fourth street, died last night as the result of an amputation operation. Several days ago Mrs. Holmes used a corn plaster on her foot. Later in removing the plaster the corn became infected. Gangrene set in and spread upward into the leg so rapidly that an amputation was deemed necessary. Friday the leg was taken off above the knee, but the poison had got into the system and death resulted. Mrs. Holmes was a native of Massachusetts, and 62 years of age. She resided in Long Beach three years. She leaves a widower and two daughters.

W. A. Rehm, for several years paying teller of the National Bank of Long Beach, has resigned owing to ill health and will go to Gardena where he has a ten-acre walnut and alfalfa ranch. O. G. Mechem will succeed him.

BIG IMPROVEMENT.

After more than two years' delay property owners along the ocean front between Hotel Virginia and San Gabriel River see their way clear to the building of their contemplated bulkhead and thirty-foot cement walk, which is to cost $107,000. The work was started a year ago under the Vrooman act, but because some contemplated features of the walk, such as ornamental lamp posts and water mains were not provided for in the act, the contractor refused to sign, and it was necessary to start new proceedings under what is known as the local improvement act. Under it the property owners affected waive all technicalities and pay their assessment into the bank before the contract is let. All the preliminaries have been looked after and the Council will be asked next week to begin the final proceedings.

DECORATION DAY.

Final arrangements for the Decoration Day exercises have been completed by the local G.A.R. J. R. Milner will be marshal and the veterans and auxiliaries will be headed by the municipal band. Starting from the Grand Army Hall at Second street and American avenue, the parade will march west to Pine avenue, where it will be joined by several hundred school children bearing flowers. The parade will proceed to Pacific Park where flowers will be placed upon the monument erected in memory of the unknown dead. Then proceeding to the end of the pier, the beautiful custom of strewing the waves in honor of the sailor dead will be observed, and several set pieces will be placed upon the water from a launch. At 11 a.m. there will be a regular programme of exercises, Rev. O. H. H. Mason delivering the memorial address. In the afternoon committees of the G.A.R. and W.R.C. will visit the cemeteries at Signal Hill, Sunnyside and Wilmington, and decorate the graves of the soldier dead.

DOESN'T FAVOR MUZZLES.

The majority of the City Council is not in favor of muzzling dogs. An ordinance for that purpose introduced Friday night failed to pass its first reading and lies dead upon the table. The ordinance was sprung without warning, and in answer to a query City Attorney Long said it was drawn a year ago and modeled after the Los Angeles ordinance, but had never been presented. Friday night the Mayor asked him if he could send in a dog muzzling ordinance and he unearthed the old one. A couple of the Councilmen favored the measure, but Brown said he had lived sixty-four years without being bitten and if dogs needed muzzling they should be killed. He characterized muzzling as a species of torture on dumb brutes. Gridley said he did not believe there was any rabies in California, and when asked what made dogs froth at the mouth, said they were probably thirsty and intimated that he had seen men "spitting white" for the same cause.

MORE TIME GIVEN.

Census Inspector Oliver received information from Supervisor Farmer yesterday granting his request for an extension of time to finish the enumeration in two outlying districts, which are abnormally large. Some districts have been completed and the force will be put to work tomorrow in the other districts and it is hoped to complete the work by Wednesday night.

TO BUILD "OLD MILL."

Denied a franchise on the water front for the establishment of a concession known as the "Old Mill," because the city officials were unwilling to fix arbitrarily the line of high tide, the promoter has closed a lease with J. M. Parsell for the old skating rink at the foot of Locust avenue and will take possession June 1. The building will be remodeled on scenic lines and the enterprise opened to the public July 1.

Assemblyman Harry Barndollar, injured some weeks ago by stepping from a moving car, is able to come downtown, but is not feeling particularly strong, and it will be some time before he is entirely recovered.

PUEBLO FOLKS TO MEET.

Old residents of Pueblo, Colo., who formed an association last year, will hold their first annual picnic in the sun parlor on Decoration Day. Colorado residents of Southern California will be invited to attend.

The High School senior class play "The Crisis" will be given at the Bentley Grand Theater June 10 and 11.

REDONDO BEACH.

Manager of Bath-house Rescues Man Caught in Tide-rip—Wife Sees Husband Near Death.

REDONDO BEACH, May 14.—Hearing the cries of J. Anderson, who was caught in a tide rip while bathing in the surf this afternoon, Manager A. L. Walton of the bath-house, rushed into the water and rescued the drowning man. Anderson, who is a Swede, and lives in Los Angeles, was swimming with two other men. His wife and hundreds of other people on the beach witnessed his helpless condition when caught in the tide rip and it seemed that he must drown. Walton, who was in the Human Roulette Wheel at the time, went into the water with his clothes on before the life crew could reach the scene of the accident, which was in front of the old plunge north of Pier No. 1. Anderson had lost consciousness when Walton reached him. He was resuscitated on the beach and was none the worse for his narow escape.

The Redondo Beach team defeated the McCormicks on the local diamond today by a score of 6 to 4.

C. A. Pattee landed a twenty-eight-pound yellowtail today off one of the wharves. This is one of the largest caught this season.

CLAREMONT.

CLAREMONT, May 15.—More than sixty inches of water is being pumped from the new well of the Cooperative Water Company north of the base line. The well has been sunk to a depth of approximately 350 feet.

F. T. Miner has been elected chief of the Claremont fire company to succeed Prof. M. G. Frampton, who has filled the position for several years. P. L. Miller, H. A. Dorsey and G. C. Blewett have been taken in as new members of the company.

Shipments of navel oranges from the Claremont Citrus Association have reached to date a total of 325 cars for the season. This will approximate the total figure for the winter, as the shipments of the association are about completed.

Mr. Hunt of the firm of Myron Hunt and Elmer Grey, architects of Pomona College, was in Claremont yesterday laying out the amphitheater on the east side of the ridge in Blanchard Park. The Senior Class of Pomona College is making a beginning of permanent work on the structure and the athletic farce will be staged there in about three weeks. Mr. Hunt is enthusiastic over the possibilities of this location. He laid out the grounds for the college two years ago with such taste and wisdom that his plan for an enlarged campus has been heartily accepted by every one.

Mr. Hunt is chairman of the Publicity Committee, having in charge the public meeting which will be held at Simpson's Auditorium on the evening of the 27th inst., which will be in the nature of a Pomona College rally.

IT'S ALL IN THE PAIL.

The big problem of manufacturers of food products has been to devise a package for their products which will insure the housewife getting them as sweet and as fresh as when they were put up. For example, cooking fats—packed in tubs or loose covered tins—are more or less exposed to the air, dust and odors, and their quality begins to deteriorate as soon as they are packed.

A very ingenious package has, however, been invented for the protection of Cottolene, a well-known cooking fat. The pails in which this product is packed (it is never sold in bulk), have a special cover forced on by machinery and then sealed. This makes the pail absolutely air-tight, and Cottolene will keep indefinitely as fresh and as sweet as the day it was made.

This makes it possible for your grocer to give you the guarantee, that—if a pail of Cottolene is not absolutely fresh and perfectly satisfactory—it will give you back your money.

R&G CORSETS
Better than ever.

Forced Out Sale
Sale Begins May 16, Monday, 8 A. M.
Everybody! Look! Read and Know of This Chance That Has Never Come in Your Life
We Reduce All Prices of
General Japanese Art Goods to Half of Cost Prices

Of course we do not count those expenses like custom duty, packing, shipping and loading charges, or store rent, salaries, etc.

Following tell the true facts:

5c, 7c, 10c General Japanese Art Goods 2½c
10c, 12½c, 15c General Japanese Art Goods 5c
15c, 20c, 25c General Japanese Art Goods 10c
25c, 30c, 35c General Japanese Art Goods 15c
40c, 45c, 50c, 55c General Japanese Art Goods 25c
55c, 60c, 65c, 70c, 75c General Japanese Art Goods
80c, 85c, 90c, 95c General Japanese Art Goods
$1.00, $1.15, $1.25, $1.35, $1.50 Japanese Art Goods
$1.50, $1.65, $1.75, $1.85, $1.90 Japanese Art Goods
$1.85, $1.95, $2.00, $2.25, $2.50 Japanese Art Goods

Why Do We Sell at Below Cost? Out of Common Sense? No!

On the 19th of April we received a notice from the proprietor of our stock stating that we must move our stock room within 30 days because the building was torn down. We tried to find another one, but it was in vain. The time has passed rapidly that we were compelled to supply for the stock room with a narrow room has not enough space to be occupied by stock we have kept in the old stock room we want to sell those goods in a few days, no matter how cheap they are.

And we avoided all the troubles of marking the price on each article, taking AVERAGE PRICE SYSTEM so that you may take your choice. Whatever you like from large piles of fancy goods. Some of the goods are sold at ONE-FIFTH OF COST PRICE.

Come and make your selection early.

ORIENTAL CO. 719 S. Broadway

Real Estate Directory.

VAN NESS Avenue Square
THE M'CARTHY COMPANY, 251 N. Broadway. Phone: A5941; Main 1392. WALTER G. McCARTY, 892 W. P. Story Bldg. Phones: F2111; Main 2733.

WESTFIELDS in WILSHIRE DISTRICT—by WALTER E. BROWN, 537 BRADBURY BLDG. A 5067 MAIN 1302

Vermont Square
On Normandie, Vernon and Western avenues. Lots $700 and up. Easy terms. SOUTHWEST LAND CO., 416 Pacific Electric Building.

Larchmont Heights
Is our new tract—the best in the Wilshire District. JAS. V. BALDWIN, 536-7-8 H. W. Hellman Bldg. A9226. Main 87.

BEAUTIFUL HOMES in the WILSHIRE SECTION $3000 UP easy terms. ASK THE BRIGGS CO

A Panama Acre
Southwest, for price of near-by lots, $650 and up. Easy terms, 6 per cent. interest. See McGRATH & KILFOIL, With STRONG & DICKINSON, 147 South Broadway.

Orchard Dale
The finest acreage in Southern California for oranges, lemons and walnuts. In the famous Whittier-La Habra district; unlimited water. Low prices; easy terms. DAVIDSON, SMITH & MIZENER, 210 Pacific Electric Bldg.

Sacramento Valley Irrigated Lands
250,000 acres in "The Kuhns' California Project." Call or write for free literature. H. L. HOLLISTER & CO., Vernon J. Barlow, Resident Manager. 505-6 Central Bldg., 6th and Main Sts.

FREE STEREOPTICON LECTURE on OCEANO BEACH TUESDAYS & FRIDAYS 8 P.M. 307 S. BDWY. SUITE 121

HOMES INVESTMENT BUILDING CO. 1005-1008 W. P. STORY BUILDING SIXTH AND BROADWAY LOS ANGELES

ARLINGTON PARK TRACT
The peerless subdivision of the new southwest. Lots $1000 and up. Easy terms. G. S. CATUDAL, owner. Offices at tract, Corner Jefferson and Arlington Streets. GEO. J. GOTE, Agent. 720 H. W. Hellman Building.

"Home Builders"
Gives you opportunity to participate in the profit of Los Angeles up-building. Stock now $1.85. Pays 10%, dividends payable quarterly. 129 So. Broadway, Ground Floor Mason Operahouse.

BEAUMONT
Beautiful country home sites on La Mesa Miravilla. 2000 feet elevation. Mountain water. Choice apple, pear and cherry land. 5 and 10-acre tracts. BEAUMONT LAND & WATER CO., 316 Central Bldg., Los Angeles, Cal.

SECURITY HOME BUILDERS
415 SOUTH HILL ST.

Home for You in CENTRAL SQUARE.
—on easy payments—in the "Shoestring Strip," directly in the path of the city's growth toward San Pedro Harbor. DANIEL STONE & CO. 115-118 Henne Bldg. Los Angeles.

Rental Department
For Stores, Offices and Houses. ROBT. MARSH & CO., Security Building, Main Floor. Telephone Exchange 175. Entrance Fifth Street.

FLORISTAN HEIGHTS
BEST IN LOCATION. Values and Attractions of Any Eagle Rock Property. Prices $375 UP. Easy Monthly Payments. E. BECKER, Sole Agent. Office at end of Eagle Rock Valley car line. East 2105. 420 So. Spring St. Home F2032; Bdwy. 2465.

Yorba Linda Orange Lands
$150 Per Acre and Up
Absolutely frostless—best transportation and water rights—Placentia District. G. H. MacGINNIS, with JANSS INVESTMENT COMPANY, 320 Pac. Elec. Bldg., 6th and Main. Home 10345; Bdwy. 2465.

Weekly Excursions to CORCORAN
See NEWPORT & MILNER. Gen. Agents for Security Land and Loan Co., 204-209 Central Bldg. Sixth and Main.

TAKE EAGLE ROCK VALLEY CAR ON BROADWAY TO TRACT OFFICE
OCCIDENTAL PARK NEW LOCATION OCCIDENTAL COLLEGE
W. A. ROBERTS REALTY CO. 126 SO. BROADWAY

Alfalfa and Walnut Lands
SAN JACINTO VALLEY, $50 per acre. Easy Terms. Via Riverside—Santa Fe R.R. $2.00 ROUND TRIP. Out and back Same Day. Leave Name at This Office Before Going. MUNN AND MIDDLECOFF, 704-6-8 UNION TRUST BLDG. 4TH AND SPRING STS.

The Holmes-Walton Co.
504-6 Grant Building
makes a specialty of fine residence lots. See us before buying.

Snap at San Pedro!
Best vacant business corner on Beacon St. under $200 per foot. STACY REALTY CO., 531-33 So. Spring St. F2115. San Pedro Office, 605 Beacon St. Both Phones.

...plete Chronicle of One Day's Doings South of the Tehachepi.

NEWS REPORTS FROM CORRESPONDENTS OF THE TIMES.

...ESS SITE FOR CAPILLA.

...rdino Centennial Now Mature.

...Santa Fe Tracks Is Not Hampered.

...erty Lizards and Horned Toads.

...ERSON, May 13.—O. L. ... has decided to a com... a half acre northwest ... on which to locate the ... The blessing of the ... Mary will form one of ... features of the Centennial ... Friday. The committee ... Mrs. F. R. Daley, ... Wilkerson, Mrs. E. H. ... Josephine Ferguson, ... all be filed for record Mon... ... will be immedi... ... will raise funds for ... at the Capilla and for its ...

... and other celebrations, ... considered the interest ... for the Centennial. ... citizen to the big ... manufacturers, all are ... and working ... and if there were ... in the old town they ... forgotten in the ... make the fete a credit ...

... Bernardino's Cen... ... earnest booster, "for ... of the entire San ... And the truth of ... is evidence from the ... San Bernardino Valley ... which includes ... citizens of all the ... but Redlands, ... Rialto and other ... to take no small ... and other features ...

... to be erected has been ... Pioneers, who have ... entirely of the ... century plant. The ... is hoisted a few feet west ... log cabin, a relic of the ... homestead. The cabin ... into a cabinet of ... many of which not ... to the days of gold, but ... Padre Dumetz, ... the valley the celebra...

... ing features of the ... the advent of Mrs. E. D. ... of the woman's ... barracks. Mrs. Rob... issued a daintily printed ... to verse the history ... valley from the ... fathers. Mrs. ... never before been ac... the muses, so the ... comes with added sur... very creditable.

... first trainload of In... arrive. They are from the ... in Arizona. The Fort ... accompanies them, and ... in furnishing music ... They bring a big ... which will be used in ... and games.

... committees working out ... the programme have ... success to report. ... surprises woven ... which will add ... of thrills, and ad...

... arrived today from Up... band and a delegation ... hundred citizens will ... Thursday. A ... chartered for the ... sends word that ... large delegation ... here, accompanying ... band.

COMING SOON.

... Rowland, Jr., of Los An... of the Pacific Light ... which spent Sun... friends at Arrow... the assurance that ... pressure gas line ... which will supply ... belt, will be de... city and Redlands ... months.

... first link is al... between Los ... The main line ... branch off half ... Angeles and Glen... almost due East. ... of the line which is ... inch pipe, and it ... be reduced to ... Ontario and San ...

... the completion of ... the company's ... has gone abroad ... abandoned. However, ... think otherwise, ... local plant will sup... gas used on this di...

... of double-tracking ... between Los An... being seriously ... of a lack of ... gangs. Steel lay... Riverside-Richfield cut-off ... though the graders ... the roadbed. It ... cut-off will now ... of the double ... and Cotton... being seriously ... track layers have ... work to aid in ... the more ur... in Arizona.

... gangs at Daggett ... the ballasting of ... laid on this divi... by using the Dag... company escapes ... the pits at San ... Pass. An ef... to increase the num... but this class of ... more scarce than ... believed this is ... amount of rail... progress throughout ...

... teacher of Devore ... picnicking in ... They had a ... when the ma... musical numbers ... they were ... entertained. ... dangerous lizards ... gathered about ... instrument was ... the music con... features remained ... intently. At ... people could not ... they moved the ... stone and be... and toads had ... The experience ... of thought and ... absorbing in... their teach...

Photos by Shaffner

Princess and Poetess of Centennial.

On the left, in Indian costume, Princess Lena; right, Mrs. E. D. Roberts, author of the "Pageant of San Bernardino."

BANG!

SAILORS WILL SHOOT AT MARK.

SMALL ARMS TARGET PRACTICE TO BE CONDUCTED.

Realty Operator Is Held for Court on Three Charges of Forgery—San Diego Norwegians Will Have Celebration—Traveling Men to Hold Their Annual Convention.

SAN DIEGO, May 15.—About 300 sailors comprising the torpedo flotilla will go into camp in Switzer Cañon this week. The purpose is to engage in small arms target practice. The first detachment will go into camp Wednesday morning. The practice will be at 200, 300, 500, 600, 800 and 1000 yards. The shooting will be from standing and kneeling postures as well as from a skirmish line. At the conclusion of land practice the sailors will engage in night practice off the entrance to the harbor.

BALL HELD FOR TRIAL.

Edward Ball, realty operator, arrested on three charges of forgery, in connection with securing alleged false signatures to deeds to valuable property, was held to answer in the Superior Court at the conclusion of his hearing in the Township court. Ball gave $3000 bail. Two of the charges were dismissed. Ball is the son of a prominent attorney.

NORWEGIANS TO CELEBRATE.

The Norwegian population of San Diego will celebrate the Norwegian "Fourth of July" at Pavilion Park next Tuesday. A programme of speeches, music and dancing is being prepared.

LINCOLN SCHOOL WINS.

By a close score of 57½ to 55 Lincoln school yesterday won the annual field and track meet of the grammar departments. Sherman school scored the 55 points.

DRILL TEAM LEAVES.

The Uniform Rank drill team of San Diego lodge, No. 28, Knights of Pythias, left yesterday for Santa Cruz to attend the Grand Lodge. The team will drill for a prize. Next August the team will go to Milwaukee to drill for a national prize.

DRUMMERS TO MEET.

Two hundred Los Angeles traveling men will come to San Diego next Friday to attend the annual meeting of the Grand Council, United Commercial Travelers. At least 200 delegates from other points in the State will be here. The guests will be entertained by an automobile ride and a dance. The business sessions will be held at Hotel del Coronado and the dance will be held in the hotel ballroom at the close of the business session. Arrangements for the reception were completed today.

PROMINENT PERSONS MARRY.

Miss Ada Smith and O. E. Hodge were wedded here yesterday. An attempt was made to keep the marriage a secret. Mr. Hodge is cashier of the Southern Bank and Trust Company. He is 40 years old. His bride is a prominent society woman, a golf enthusiast and owner of extensive property interests here and in Los Angeles. She is 46 years old.

PIONEER DIES.

Mrs. Mary Fischer, 73 years old, died here at the home of her son, Herman B. Fischer. She was a resident since 1869. Mrs. Fischer was born in Germany. During her early years she came to America. With her husband she sailed in a clipper around Cape Horn, arriving in San Francisco in 1850. Twenty years ago her husband died.

JAPANESE ACCUSED.

Upland Farmers Say the Asiatics Break the Game Laws and Hunt Without Licenses.

UPLAND, May 15.—There is considerable complaint in this section that Japanese of the various camps shoot many varieties of birds, some of which are supposed to be protected by State laws. The game wardens find it difficult to get evidence upon which a conviction could be secured. Some Japs are also accused of hunting without license.

Encouraging progress is reported in the raising of funds for the securing of a site and the erection of a home for the local Y.M.C.A. One man has subscribed $1000 and has given the promise of an additional $500, providing a certain sum is raised for the purpose. Several promising sites are under consideration.

Friday will witness the placing in Upland of one of the mission bells which are to mark the route of El Camino Real de San Bernardino. The work here is under the supervision of the Upland Men's Club, and the bell is to be placed at the intersection of Euclid avenue and Tenth street.

Alden Anderson of Sacramento, candidate for the regular Republican nomination for Governor, was in Upland a few hours Thursday, and was a guest here of A. P. Harwood.

Mrs. George M. McEndree, who resided on Eleventh street, died very suddenly at her home Thursday evening, following a partial stroke of paralysis. She lived here but little over a year. Funeral services were held Friday afternoon, conducted by Rev. C. C. Burkholder, pastor of the Brethren in Christ Church, with interment at Bellevue Cemetery.

A. R. Hathorn, who has just completed the school census, reports finding in the Upland district a total of 510 children between the ages of 5 and 17 years, and 242 children under 5. He says nine children of school age are employed gainfully, in opposition to the State laws.

Census Enumerator N. B. Walter, who has charge of the work in Cucamonga township, has been granted an extension of seven days, and thus has until the evening of May 22, for the work. Mr. Goodrich, who is doing the work in Upland, practically finished work this evening.

The new officers of the Woman's Literary Club are: President, Mrs. Adda Manker; first vice-president, Mrs. Frances Barlow; second vice-president, Mrs. Clara Crew; recording secretary, Mrs. Mae Cable; corresponding secretary, Mrs. Ada Slugg; treasurer, Mrs. Grace Morton; critic, Mrs. Ella Westland.

J. B. Leaman, of the Brethren in Christ Church has left for the East, and will hold evangelistic meetings at various places, en route, his objective point of visit, however, being Lancaster, Pa.

PATENTS ARE ISSUED.

Final Certificates Are Received by a Number of Imperial Valley Settlers.

EL CENTRO, May 15.—From eight to fifteen final certificates per week are being issued to valley settlers for their desert land claims, and it is expected that in the ensuing three months a large number of patents to land will be issued.

The State of California has issued to Hattie E. Jackson a certificate of purchase for all of section 36, township 16 south, range 17 east.

County Treasurer Paul Boman has sold to the W. R. Staats Company the issue of $4000 bonds of McCabe school district for par, accrued interest and a premium of $163.50.

The first carload of sheet metal ever received in Imperial Valley has arrived here for the Art Metal Manufacturing Company, and will be utilized in the building of arcades on the Holt block.

The first of the reinforced concrete columns to be used in arcade construction on Main street in this city has been placed in position. Seventy of these pillars will be used in arcades between Fifth and Sixth streets, on Main street. A three-story arcade has been completed around the Fifth street and Broadway frontages of the Hotel Oregon, the largest hotel in Southeastern California. This arcade building will completely transform the appearance of El Centro's business district, and will fix a type of architecture which doubtless will be generally followed here.

Judge Willis of Los Angeles exchanged last week with Judge Cole of the Imperial County Superior Court.

Harry McKeller, 16 years old, who stole $20 from the offices of Shay & Dyke, at Imperial, has pleaded guilty, and has been sent to the State Industrial School at Whittier for four years.

F. A. Preston is erecting a five-room cottage in the Burke tract, for his own home.

FINDS BODY ON BEACH.

Santa Barbara Man, on Way to Shore for Morning Dip Finds Remains of Woman.

SANTA BARBARA, May 15.—The body of Mrs. Emma Knave, who has been missing since late Friday afternoon, was found early this morning on Dibblee Hill, with a bullet hole through the forehead.

B. Conway, who was on his way for a swim in the ocean, found the remains lying close to a fence with the 32-caliber revolver still in her hand. Five shells were in the chamber, one had exploded and the other four had been punctured showing that she had repeatedly pulled the trigger in a determined attempt to take her life.

The body was taken in charge by Coroner Ruiz and the verdict of suicide brought in by the jury this afternoon.

Mrs. Knave was slightly over 40 years old and of a poor family. She had often said that she would kill herself and even threatened to shoot her mother and 20-year-old son. The son returned only a few weeks ago from the Ione Reformatory in the northern part of the State, where he was for three years.

OXNARD.

OXNARD, May 15.—The Lima Bean Growers' Association made the final payment in excess of $100,000 on the second pool to farmers yesterday.

Hay at Wholesale.
Car lots. E. R. Long, Bakersfield, Cal.

GOOD SIGN.

BIG ADDITION TO EQUIPMENT.

EXTENSION IS TO BE MADE TO CRESTMORE PLANT.

Officers of Riverside Portland Cement Company Entertain Architects and Engineers and Announce They Intend to Have Enlargement to Manufactory—Double Wedding.

RIVERSIDE, May 15.—The officers of the Riverside Portland Cement Company entertained at their plant at Crestmore yesterday a party of 350 architects and engineers of Southern California, who arrived in the morning on a special Santa Fé train from Los Angeles. At the factory the visitors were given an opportunity to inspect the plant in operation and watch the process of manufacturing cement. Later they were entertained at a banquet at the Glenwood Mission Inn.

On account of the rapidly-increasing business of the company, its present capacity of 3000 barrels a day will be increased to 4500 barrels. The directors have decided to commence the erection of a large addition to the equipment, to keep pace with the orders received.

"BLIND PIG" BELOW SOIL.

In a raid made by Under Sheriff Wallace Evans yesterday on Edgar C. Lamb's place near San Jacinto, a quantity of beer and whisky was unearthed in an underground hiding place in the back yard. Lamb was arrested on the charge of keeping a place where intoxicating liquors are sold contrary to the county ordinance, and he and the stock of liquors were brought in to Riverside by automobile. He was arraigned before Justice Webb and was given until Tuesday afternoon to plead. For some time Lamb has been suspected of conducting a "blind pig."

NO SUNDAY FUNERALS.

After June 1 the two cemeteries of the city, Evergreen and Olivewood, will be closed against Sunday funerals, except in cases of contagious diseases, where the law requires interment on the day of death. This action was taken by the trustees of the cemeteries upon receiving a petition signed by the pastors of the city churches, the liverymen, the undertaking firms and the superintendents of the cemeteries and their employés.

ENGAGEMENT ANNOUNCED.

The engagement of Miss Ruth Lockwood, sewing teacher of the city schools, to Peter McIntyre, postmaster of Blythe, was announced at a prettily appointed dinner at the home of the bride-elect at No. 893 Chestnut street Friday evening. The wedding will take place in August.

A double wedding was solemnized in the courthouse yesterday morning, with Harry Gatjens of Los Angeles and Miss Agnes Boeckeler of Anaheim, and Hans Gatjens and Miss Anna Johanna Gatjens of Anaheim, sister of Henry Gatjens, as the principals. Police Judge French officiated.

MEMORIAL SERVICE.

A union service of the churches of the city was held at the First Methodist Church this evening in commemoration of the late King Edward VII. Rev. Dr. Milton C. Dotten, rector of All Saints Episcopal Church, presided, and a number of short addresses were given. Rev. Dr. A. W. Adkinson, pastor of the First Methodist Church, spoke on "The Happy Relations Between England and America." Rev. Horace Porter, pastor of the First Congregational Church, gave an address on "Edward as King," and Rev. Dr. W. A. Hunter, pastor of Calvary Presbyterian Church, spoke on "Edward, the Peacemaker."

Patriotic hymns were sung and a number of patriotic societies, both English and American, appeared in uniform.

WINS CHAMPIONSHIP.

Mrs. Martin Chase won the finals yesterday in the woman's championship golf tournament which has been in progress this week on the grounds of the Victoria Club. In recognition of the victory, her name will be the first to be engraved on the handsome trophy cup recently purchased by the club. Mrs. Chase and Mrs. Theodore Hewitt took part in the final match of the tourney.

The splendid work of Chamberlain's Stomach and Liver Tablets is daily coming to light. No such grand remedy for liver and bowel troubles was ever known before. Thousands bless them for curing constipation, sick headache, biliousness, jaundice and indigestion. Sold by all dealers.—[Adv.

Try Murine Eye Remedy.
For Red, Weak, Weary, Watery Eyes, Granulated Eyelids and Pink Eye. Murine Doesn't Smart; Soothes Eye Pain.

If You Want to Go East C. Haydock.
Agent Illinois Central R.R., 113 West Sixth.

Clearinghouse Banks

NAME.	OFFICERS.	
FARMERS' AND MERCHANTS' NATIONAL BANK Cor. Fourth and Main.	I. W. Hellman, Pres. Chas. Seyler, Cashier.	Capital ...$1,200,000 Surplus and Profits ...$1,900,000
MERCHANTS' NATIONAL BANK S. E. Cor. Third and Spring.	W. H. Holliday, Pres. Chas. G. Green, Cashier.	Capital ....$300,000 Surplus and Profits $650,000
CENTRAL NATIONAL BANK Fourth and Broadway.	S. F. Zombro, Pres. James B. Gist, Cashier.	Capital ....$200,000 Surplus and Profits $242,000
NATIONAL BANK OF CALIFORNIA. N. E. Cor. Fourth and Spring.	J. E. Fishburn, Pres. H. S. McKee, Cashier.	Capital ....$600,000 Surplus and Profits $130,000
BROADWAY BANK AND TRUST COMPANY 203-10 S. Broadway, Bradbury Bldg.	Warren Gillelen, President. A. W. Redman, Cash.	Capital ....$250,000 Surplus and Profits $225,000
CITIZEN'S NATIONAL BANK S. W. Cor. Third and Main.	R. J. Waters, Pres. Wm. W. Woods, Cashier.	Capital ...$1,000,000 Surplus ..$ 500,000
FIRST NATIONAL BANK S. E. Cor. Second and Spring.	J. M. Elliott, Pres. W. T. S. Hammond, Cashier.	Capital ...$1,250,000 Surplus and Profits ...$1,675,000
COMMERCIAL NATIONAL BANK 401 S. Spring, Cor. Fourth.	W. A. Bonynge, Pres. Newman Erskine, Cashier.	Capital .....$200,000 Surplus and Profits .....$ 60,000

Savings Banks.

SECURITY SAVINGS BANK
Largest and Oldest in Southwest
Resources $28,000,000.00
Pays the highest rates of interest and on the most liberal terms consistent with sound, conservative banking.
Money to Loan on Improved Real Estate
Security Building — Spring and Fifth Streets

N. E. Cor. Second and Spring Sts.
AMERICAN SAVINGS BANK
Resources $2,400,000.00.
4 per cent. Interest paid on Savings Deposits.
New Modern Safe Deposit Boxes for Rent.
$2.00 and up per year.

GERMAN AMERICAN SAVINGS BANK
THE BANK WITH THE EFFICIENT SERVICE
SPRING AND FOURTH STS.

PROVIDENT Mutual Building, Loan Association
Pays 5 Per Cent. on Pass Book Deposits. 6 Per Cent. on One Year Term. No Unnecessary Withdrawal Notice. 135 South Broadway.

Trust Companies

TITLE INSURANCE & TRUST CO.
Corner Franklin and New High Streets.
Issues Policies of Title Insurance. Issues Certificates of Title.
Acts in All Trust Capacities. TEL. EXCHANGE 12.

MERCHANTS BANK and TRUST CO. Paid Up Capital $250,000 Surplus Over $200,000
Branch 3466 South Hoover St. 209-11 S. Broadway Transacts a general banking and Trust Business.

Oil & Metals Bank and Trust Co.
311 West Third Street

E. F. HUTTON & CO.
HOME 10666. 112 West Third Street. MAIN 3170.
Our Own Private Wire to Chicago, New York and Boston.
STOCKS, BONDS, GRAIN, COTTON, COPPERS.
MEMBERS NEW YORK STOCK EXCHANGE AND ALL LEADING EXCHANGES.
E. E. BURNS, Manager. PASADENA CUSTOMERS CALL 68 HOME.

Logan & Bryan
NEW YORK CHICAGO SAN FRANCISCO LOS ANGELES
GROUND FLOOR, BRADBURY BLDG.
Most extensive Private Wire System ever organized.

Investment Bonds
SECURITY
Central Income Property.
Convey Ownership Rights
Pay 6½% to 7% and carry
Growth in Value Profit.
THE TRUSTEE COMPANY
424 S. Broadway, Suite 204-5.

WE ACCEPT ALL TRUSTS
The Southern Trust Company
COMMERCIAL, SAVINGS, TRUST
114 WEST FOURTH STREET
The "Wall Street" of Los Angeles

Newhall Petroleum Company
Stock now selling at
Thirty Cents
CUSTER, McBRIDE & MILLER,
Fiscal Agents.
Suite 228 Merchants Trust Bldg.

WM. R. STAATS CO.
105-07 W. 4th St., Los Angeles
65 So. Raymond Ave., Pasadena
BONDS Municipal, Corporation And High-Grade Dividend Paying STOCKS
We Issue Travelers' Cheques of the American Bankers' Association

BONDS
Ten year 6 per cent. guaranteed gold bonds, secured on Los Angeles real estate.
THE EMPIRE SECURITIES CO.
Union Trust Building.

Oleum Development Company
The best speculative purchase of all the oil stocks. Full information furnished, and orders executed by
FIELDING J. STILSON COMPANY
306 H. W. Hellman Bldg. Main 108
A2847

Combination Midway Oil Co.
Owns 200 acres in famous Midway Field
OFFERS
100,000 shares of stock at 25 per share
Subscriptions will be received by
MATKINS & CO., 506 Union Trust Bldg
and at The Company's Office
301 Story Bldg.

Snowball-Sullivan Co.
Investment Securities.
Buy Central Oil Stock.
Members Los Angeles Stock Exchange
204-205 I. W. Hellman Bldg., L. A.
12 No. Raymond Ave., Pasadena, Cal.

MIDWAY VIEW OIL COMPANY
402-404 Laughlin Building
DIRECTORS
Lee C. Gates, Thomas Hughes, Robert N. Bulla, N. W. Thompson, Dr. J. T. Stewart.
Send for free map and prospectus of the Midway Gusher Field. First issue of stock at 25 cents per share the surest and safest of the oil issues.
Midway View Oil Company.
Phone: F3789 402-404 Laughlin Bldg. L. A.

The Federal Government
Gives authentic information regarding California Oil Lands. We tell you how to get it. Before investing in oil stocks see or write us.
ROCK ISLAND OIL COMPANY.
415 Laughlin Bldg.,
Los Angeles, Cal.

Barroll & Co.
LOS ANGELES, SAN FRANCISCO, PORTLAND
BONDS
Buy Pacific Consolidated Stone Stock
At the Market
For information call or address
ERKENBRECHER SYNDICATE, LTD.
122 W. 6th St. Both Phones.

MIDWAY MARICOPA CRUDE OIL STOCK
6c Going to 7½c
without notice. Directors insist on 10 CENTS at an early date.
INTERNATIONAL INVESTMENT CO.
1012 Union Trust Bldg.,
Fourth and Spring Sts.

BUY NOW
Oil Assured
The California Standard Oil Co.
308-310 Laughlin Bldg.

San Bernardino CENTENNIAL
Commemorating the One Hundredth Anniversary of the first settlement in the San Bernardino Valley.
Special Excursion Rates
May 16th to 21st, Inclusive.
From all stations on the Salt Lake Route.
Trains leave Los Angeles (First Street station) 8:35 a.m., 11:00 a.m., 3:40 p.m., 5:24 p.m., 8:00 p.m
Get tickets at 601 S. Spring street and First Street Station.
SALT LAKE ROUTE

Men
ELECTRO-THERMO DILATOR
Cure yourselves at home by using ELECTRO-THERMO DILATORS, which combine electricity and dilatation and are a positive cure for Piles, Hemorrhoids, Constipation, Indigestion, Rheumatism, Nervousness and many complicated ills. If you want to get well, try these appliances and convince yourself of their merits. Sold under a positive guarantee. Call at our office and examine these appliances. Consultation strictly confidential. If you cannot call, write for free booklet. ELECTRO-SURGICAL APPLIANCE CO., Rooms 406-407 I. W. Hellman Bldg., 411 S. Main St., Los Angeles, Cal.

HEALTH FOR $5
"Ajax" Dry Cell Body Battery is the best and strongest appliance made. It is a certain cure for stomach trouble, rheumatism, kidney and liver complaints, lumbago, nervous ailments, debility and weakness in men. It has cured some of the worst cases after other methods failed. The price of the "Ajax" No. 1 body battery is only $5.
Call for Free Consultation and test, or send this ad with your name and address for pamphlet and literature which explains all. Do it right now.
AJAX BODY BATTERY CO.,
Dept. 2, 239½ S. Spring, Los Angeles.

PEOPLE
have spoken. "We are the whole people's bank." It has commodations whenever they people to have banking accommodations whenever the want them. Bring in your friends.
ALL NIGHT & DAY BANK
6TH & SPRING STS.

NOTICE
Investors who have not yet bought Midway Northern Oil at 15c send in your subscriptions, subject to investigation. Information will be mailed you at once.
Security Loan & Investment Co.,
319 Security Bldg., Los Angeles, Cal.
Phones—F1322. Main 1264.

If You Are Conservative
and have money to invest at 7 per cent. and better with safety we would like to explain our plan.
ARCHITECTURAL CONSTRUCTION CO.
727 W. P. STORY BLDG.

BUILDING GAS ENGINES
Look into the future of this new industry for this Coast.
Ground floor offering of stock at less than $10 par value for a short time. This deserves your immediate attention.
AMERICAN GAS ENGINE CO.,
501-2 I. W. Hellman Bldg., Los Angeles.

BUY MIDWAY NATIONAL
For Quick Profits.
Stock at 15c
Rig all completed, ready to drill.
FISCAL AGENTS.
BONAR VAIL COMPANY.
510-11 Citizens' National Bank Building.
Los Angeles, Cal.

B. F. Babcock Co.
General Auctioneers,
602 S. Hill St.
Liberal and courteous treatment.
Satisfaction guaranteed.
Phones—Main 7305; Home F 2273.
Res. Phone Home F1086.

Money to Loan
On approved real estate.
EQUITABLE SAVINGS BANK,
First and Spring.

France-Wellman Oil Co.
Owns 53 Acres Next to the famous Lakeview; with this land and the men behind the Company, this stock is a buy, at 25 cents—and a good one.
Phones: 60181 or 26'way 4582.
633 Story Bldg.
To those interested in California's Oil industry we will send free of charge for six months the illustrated Oil Magazine "Securities." It contains particulars of the various companies, dividends paid and all interesting Oil News.
Write for these free copies.
PACIFIC STATES GUARANTY & LAND CO.,
614 H. W. Hellman Bldg., Los Angeles.

BONDS
C. E. WOODSIDE & CO.
Security Building Los Angeles

THE CITY IN BRIEF

TODAY AND TONIGHT.

THEATERS.

Belasco—"Forty-five Minutes from Broadway" ..... 8:15 p.m.
Burbank—"The Man on the Box" ..... 8:15 p.m.
Grand—"By Right of Sword" ..... 8:15 p.m.
Majestic—"The Merry Widow and the Devil" ..... 8:15 p.m.
Nielsen—"The Little Minister" ..... 8:30 p.m.
Orpheum—Vaudeville ..... 2:15 and 8:15 p.m.
Los Angeles—Vaudeville ..... 1:45 and 8:30 p.m.

PUBLIC MEETINGS.

At the Courthouse—Board of Supervisors ..... 10 a.m.

BASEBALL.

At Chutes Park—Baseball, Portland vs. Los Angeles ..... 2:30 p.m.

"THE LAND AND ITS PATNERS."

Permanent exhibit at the Chamber of Commerce building on Broadway.

BUREAU OF INFORMATION.

Times Branch Office, No. 521 South Spring street.

NEWS AND BUSINESS.

Too Much "Juice."

An overload of electricity on the Hollywood division of the Los Angeles Pacific Railroad caused a tie-up of nearly half an hour last night. The trouble was soon adjusted and the line opened.

For Lantern March.

The fifty girls who are acting as lieutenants for the grand lantern march of the garden fiesta for the 20th inst., will meet at the Young Women's Christian Association tomorrow evening at 8 o'cock, to complete the details of the march.

Y.W.C.A. Rug Lecture.

H. G. Keosleean will lecture at the Young Women's Christian Association on "Oriental Rugs" tomorrow afternoon at 3 o'clock. He will also show a large number of fine Persian rugs and will demonstrate the use of the loom in making them.

Annual Outing.

The New Hampshire Society will meet tomorrow evening at Mammoth Hall, No. 517 South Broadway, at which time arrangements will be made for the annual outing which will be held at one of the beaches. There will be an interesting programme of music and dancing.

Celtic Club Meeting.

At the meeting and banquet of the Celtic Club tomorrow evening at Christopher's on Broadway, Prof. James Main Dixon will read a paper on Sir Samuel Ferguson, the Irish poet, and William Ferguson of Claremont, a cousin of the bard, will be the guest of honor.

Did Not Wait.

Considerable excitement was caused at the Santa Fé station yesterday morning when a revolver fell from the pocket of an unidentified man and was discharged. The stranger was running for a car when the gun flew from the holster. Frightened at the noise and evidently having no permit to carry the weapon, the stranger jumped on the car leaving the gun in the street. It was captured by patrolmen who hurried up, attracted by the noise.

His Clean Sweep.

Sherwood Taylor, alias Gus T. Hart, a young man employed by the Eagle Broom Company at No. 347 Central avenue, was arrested yesterday for stealing brooms from the factory. Taylor was found in his room at Third street and Central avenue by Detectives Cowan and Beaumont, who found a quantity of brooms and brushes, alleged to have been stolen, in his room. He is said to have entered the factory Saturday evening, and a charge of burglary may be preferred against him.

BREVITIES.

For linotype machine composition, all faces and measures, at reduced prices, apply to The Times Linotype School, corner San Fernando and College streets; telephone Main 8300. Stu-

Replies to The Times Want Ads, addressed to the Branch Office, No. 531 South Spring, may be left for delivery at the Main Office. They will be promptly sent to the Branch Office.

Southern California Standard Guide Book, by the Los Angeles Times. Price $1.00; by mail, 10c extra. Address Times-Mirror Printing and Binding House, 110 N. Broadway, Los Angeles.

Headquarters for tourists and all others to get best meal in city for 25 cents, both at Hotel Rosslyn and Natick House, Sunday evening dinners 35 cents. Hart Bros., Props.

Dr. W. W. Homan, dentist, former partner of Dr. J. M. White, now retired, Office 207-210 Exchange Building, Third and Hill sts. Phone A1984.

Why wait for that elevator when you can rent office space or desk room for less on ground floor? Call Times Branch Office, No. 531 South Spring street.

F. Suie One, large stock of Chinese and Japanese fine art. Store opens Monday, May, 16. Prospect avenue Hollywood, Cal.

Pasgate & Rees, regular evening dinner 40 cents; noon lunch, a la carte, Music. 449 S. Broadway.

C. C. Logan, oculist, 600 Grant Bldg.

WILL START PAVING WORK.

Commencement to Be Made at Once at Anaheim—Merchants Want High-Class Hotel.

[SPECIAL CORRESPONDENCE OF THE TIMES.]

ANAHEIM, May 15.—The Fairchild-Gilmore-Wilton Paving Company will commence this week paving the streets for which bonds have been issued as a result of the recent election. Robert Cogburn of Santa Ana has been appointed inspector. He superintended the recent paving work here.

At a special meeting of the Retail Merchants' Association held at Judge Howard's office Thursday evening it was decided by a unanimous vote that Anaheim leave no stone unturned to secure the 1911 K. of P. Grand Lodge.

One of the greatest questions however, is how to entertain from 5000 to 10,000 people for a week in this city. To surmount this difficulty the Merchants' Association has secured a donation of $10,000 for a live hotel man who will add enough cash to give Anaheim a modern hotel which will compare favorably with the best in Southern California, outside the larger cities. It is understood that the proposition will be submitted to several well known hotel men in the State and a first-class hostelry for this city will likely be the result.

S. W. Douglas, County Secretary, and about twenty members of the County Y.M.C.A. are spending mornings on Mt. Wilson for the purpose of obtaining a good view of Halley's Comet.

Mrs. Stephen Nagel and daughter, Caroline, who visited here and in Los Angeles for five months, left last week for their home in Chicago. Mrs. Nagel is the mother of A. Nagel, a merchant of this city.

Prof. Tapia, principal of the local schools, will leave at the close of the school year with his family for Santa Ana.

Anaheim will send a team composed of George Chambers, Ernest Miller, Walter Cadman and Evelyn Pinney to represent the local High School in the annual county forensic contest, which will be held in Orange on the evening of May 21. Every high school in the county will be represented.

Miss Lulu Goble has completed taking the school census and Anaheim has made a gain of thirteen children of school age and a total of sixty children over last year. The total of the children in the district for 1910 is 1167. Of this number 861 are of school age, and 306 are under five years.

The new well being drilled for the Union Brewing Company has reached a depth of 120 feet and, now contains thirty-four feet of water. It is expected that when completed it will develop 100 miner's inches.

The brewery is also installing between $1000 and $1500 worth of new machinery and is preparing for a heavy year.

Mr. and Mrs. C. E. Ramello, accompanied by Mrs. Weaver and son Oliver, have left for Kansas City.

WOULD BEAUTIFY ROADS.

Women's Clubs Meet at Holtville and Discuss Proposed Improvements. Water Plan Held Up.

[SPECIAL CORRESPONDENCE OF THE TIMES.]

HOLTVILLE, May 15.—The executive council of the Federation of Women's Club's of Imperial county held its session in Holtville, and much time was devoted to discussion of beautifying public highways by tree planting. It it proposed to work up a general sentiment for this improvement, and early in the fall neighborhood meetings will be held, wherein it, is proposed to secure the coöperation of every woman living along the lines of highway to be beautified. The committee at this meeting also took up the matter of urging the immediate improvement of the Courthouse grounds at El Centro under an artistic plan of parking and tree planting, and will urge the County Supervisors to take action at once.

WATER PLAN HELD UP.

The plan proposed for a permanent water supply for the city of Holtville, through a contract with the Receiver of the California Development Company, whereby the city was to receive water direct from that company, has been held up, because of objections raised by President Epes Randolph and officers of the Mexican company. They object to the acre-foot basis for municipalities, and suggest that the charge should be made per thousand gallons. No price has been fixed, but it is probable that it would be about a cent and a half per 1000 to cities. Receiver Holabird advises the city to proceed with sinking more artesian wells, in order that a sufficient water supply may be obtained from this source.

Water Company No. 7 has levied an assessment of 75 cents per share for all stock issued by that corporation, and unpaid assessments will become delinquent on the 21st inst.

WELL HAS GOOD FLOW.

The well recently sunk on the ranch of Henry Stroven, about seven miles northeast of Holtville, is flowing 100 gallons per minute from a two-inch casing. This water was reached at a depth of 812 feet and is 105 degrees temperature. It appears to be the same quality as the water of the Holtville wells.

King Kendle is erecting a business building with fifty-foot frontage on Holt avenue, and is building a cottage for his own home in this city.

Mrs. T. Elizabeth White, of San Francisco, has donated to the Catholic Church a lot in Holtville, and the church has purchased an adjoining lot. Both will be used as the site for a church and parochial residence.

The Holtville Natatorium Company has its swimming pool, supplied with hot artesian water, in use and will at once begin the erection of a natatorium building 65x100 feet, to contain forty dressing rooms, four private baths, shower baths, ladies' rest room, etc.

VITAL RECORD.

DEATHS.

With Funeral Announcement.

ALEXANDER. May 13, 1910, Adin, native of Massachusetts, suddenly at his residence, 619 Euclid avenue.
Funeral private.

BATTY. In Los Angeles City, May 14, 1910, Martha S. Batty, beloved mother of A. E. and Kate S. Batty, a native of England, aged 79 years.
Funeral services at Church of the Epiphany, corner of Altura and Bichel streets, Monday, 2 p.m. Friends invited to attend. Interment, Forest Lawn Cemetery.

BAETS. At the family residence, No. 1423 Naud street, May 15, 1910, Charles F. Baets, aged 54 years, beloved husband of Lizzie Baets and father of J. Henry, Wilhelmina, Eleonora, Bertha and Edith Baets and Mrs. Emma Cooper.
Funeral to be held at residence today, 2 p.m.

CHAMPION. May 14, at 1:30 p.m., Seth W. Champion, aged 56 years.
Funeral service Tuesday, May 17, at 2:30 p.m., at his late residence, Main and Alhambra streets, Alhambra. Interment, San Gabriel Cemetery.

DALE. At her residence, No. 1018 Albany street, May 13, Maria V. Dale, aged 66 years.
Funeral from the chapel of Pierce Bros. & Co., No. 330 South Flower street, Monday, May 16, at 3:30 o'clock. Friends are invited.

HUSTON. In this city, May 14, Charlotte Huston, beloved mother of Gladys M. Huston.
Funeral from parlors of Pierce Bros. Co., 720 South Flower street, Tuesday, May 17, at 3 o'clock. Friends are invited.

HAGERTY. At her residence, No. 460 Berendo street, May 15, 1910, Martha Cornelia Hagerty, beloved wife of Marry Guy Hagerty, daughter of Mr. and Mrs. Robert H. Marsh, and sister of Nancy Ruth Dyas.
Funeral services will be held in the chapel of Orr & Edwards Company, corner Tenth and Flower streets, Tuesday, May 17, 1910, at 3 o'clock p.m. Interment private.

KATO. In Los Angeles, May 13, T. Kato, aged 32 years.
Funeral from parlors of Pierce Bros. & Co., No. 330 South Flower street, Monday, May 16, at 2 p.m.

MUNGER. At San Diego, Charles Munger, aged 23.
Funeral from parlors of Breese Bros. & Todd, Third street, Santa Monica, today, 2:30 p.m.

MAXFIELD. In San Diego, Cal., May 13, Essex F. Maxfield, aged 74 years, formerly of No. 616 South Flower street, Los Angeles, father of Essex B. and Robert F. Maxfield of Los Angeles and Marsal J. Maxfield of San Diego.
Funeral from the parlors of Pierce Bros. & Co., No. 330 South Flower street, Monday, May 16, at 12 o'clock. Friends are invited. Burial, Evergreen Cemetery.

NEILL. At the residence of his daughter, Mrs. George T. Beasley, No. 1616 Maple avenue, May 15, 1910, Henry Neill formerly of Santa Ana, aged 69 years and 15 days.
Funeral notice later.

PURCELL. At her residence, No. 353 South Alvarado street, May 15, 1910, Mary E., widow of the late W. E. Purcell.
Funeral services will be held at the residence, Tuesday, May 17, 1910, at 2:30 o'clock p.m. Friends invited. Chicago papers please copy.

RUHE. John F. Ruhe, at No. 128 South Avenue 64, Garvanza, beloved husband of Catherine E. Ruhe.
Funeral from home Monday, May 16, 1910, at 2 p.m. Cremation at Los Angeles Crematory.

FUNERAL NOTICES.

I.O.O.F. FUNERAL NOTICE.

The members of Golden Rule Lodge, No. 359, I.O.O.F., are requested to meet at No. 1423 Naud street, Monday, May 16, at 1 p.m., for the purpose of attending the funeral of our late brother, Charles Baets. Interment, I. O. O. F. Cemetery. All visiting brothers invited.
EUGENE ABERNATHY, N.G.
W. P. SCHLOSSER, Secretary.

ATTENTION—Comrades Roosevelt Camp, No. 5, U.S.W.V. Assemble Pierce Bros., Eighth and Flower, Tuesday 2 p.m. Attend funeral Comrade Gustave E. Livesdale. Interment Rosedale.
J. D. FREDERICKS, Com.
Per W. W. COOPER.

LECTURE on Rome tonight, Scottish Rite Cathedral, No. 329 South Hope.

HOLLENBECK LODGE, No. 319, F. & A. M., will confer the first degree, Tuesday, May 17, commencing at 7 p.m.
J. WILL DICK, Secretary.

UNDERTAKERS.

50 H.-Power Auto-Ambulance.
Connell Company, undertakers, 1021 South Grand avenue. Home F7065. Main 8466.

Peck & Chase Co., Undertakers.
1213-15 S. Figueroa st. Lady assistant. National Casket Co. caskets. Tel. Main 61, 62727.

Robt. L. Garrett & Co., Undertakers.
No. 1257 South Flower street, Main 74, F1532.

Greatest Handbag Values in Los Angeles Today

To close out our entire stock of ladies' handbags—in the shortest possible time—we have

Cut Prices to Rock Bottom

It's the opportunity of the season to get a classy new bag at a fraction of its regular retail price. The stock includes all new shapes, shades and leathers. See display in windows.

GENEVA WATCH AND OPTICAL CO.
305 So. Broadway

Olive Oil

40c Bottles — Purest and best grades. Native Olive Oil. Try it. — 70c Bottles

SO. CALIFORNIA WINE CO.
Phones Ex. 16; 10104; Main 332.
518 SO. MAIN STREET

"The Exclusive Specialty House."
Myer Siegel & Co.
251-255 So. Broadway

Guaranteed Silk Skirts Today on Sale at $4.50

All sizes for women. Black, white and in all desirable colors.

"Siegel's for Women's and Children's Wear"

BENNETT HAIR GOODS
The finest, in every respect, to be secured. Come here for the newest ideas in hair pieces and hair dressing.
BENNETT TOILET PARLORS,
N. E. Cor. Fifth and Spring.

25c Lyons Tooth Powder 19c
BOSWELL & NOYES
3rd and Broadway

Cemeteries.

INGLEWOOD PARK CEMETERY

Two miles outside of the city limits, on the Los Angeles and Redondo Ry.; 300 acres of perfect land with improvements outclassing any cemetery on the Coast.

207 S. Broadway, Room 302. Phones—F3303; Main 4650. Supt. Phone A9593.

ROSEDALE CEMETERY

An Endowed Memorial Park noted for its natural beauty; Endowment Fund for perpetual care, over $250,000, modern Receiving Vault, Chapel, Crematory and Columbarium; accessible. City office, suite 502-504 Exchange Bldg., N. E. cor. 3rd and Hill sts. Phone Main 909. A2629. Cemetery office, 1821 West Washington st. Phones 72364, West 36.

HOLLYWOOD CEMETERY

Rolling lawns, trees, shrubbery, and beautiful lakes.
MODERN IN EVERY RESPECT.
Situated in the most beautiful section of Southern California, the ideal location just inside Los Angeles city limits.
Melrose and Colegrove car lines to grounds.
A CEMETERY THAT IS SELECT.
A-1121 — 308 Laughlin Bldg. Main 391
Cemetery Phones: 50085; Hollywood 542.

EVERGREEN CEMETERY

(The Los Angeles Cemetery Assn.)
Boyle Heights, near city limits. Operated under perpetual charter from Los Angeles city. Modern chapel and crematory.
Office, 330 Broadbury Bldg.
Phones—Main 632; A5426.
Cemetery—Home D1666; Boyle 9.

MONUMENTS

PACIFIC MARBLE & GRANITE CO.
Manufacturers and importers high grade monumental work. 917 East 7th street, Los Angeles, Cal. Phone Sunset Broadway 2009

J. D. SANBORN
Monuments
Scotch, Vermont and California Granites. Largest and most complete stock in the city. We're here to stay.
Prices always right.
Don't forget Memorial Day, May 30th.
532 South Hill Street,
Just south of Hamburger's.
Phones: F72176; Main 671.

The Result

of this little preliminary who'll-be-referee fight for the big scrap is hard to guess. But there is no guess work about the result when you place your order for a B. & K. System made-to-order suit. The fabrics and workmanship are the best and we guarantee to fit you or refund your money.

Just received—a new express shipment of exclusive tans and browns from New York.

Suits to order $20 to $50.

A. K. BRAUER,
SUCCESSOR TO
BRAUER & KROHN
"TAILORS TO MEN WHO KNOW"
128-130 S. SPRING
COR. FIFTH & SPRING
114½ S. MAIN ST.

Low Rates Instantaneous

"So Far And Yet so Cheap"

That's what they all say when they study our Long Distance rates. You'll find them a lot more reasonable than you expected. A Home Telephone Long Distance call can save you many times its cost.

HOME TELEPHONE & TEL. CO.
716 S. OLIVE ST.

Hoffman's Millinery
425 SOUTH BROADWAY.
Home F4958.

MULLEN & BLUETT CLOTHING CO.
Corner Broadway and Sixth Sts
THE QUALITY STORE

Largest Dental Office on the Coast.
Good Set Teeth, $2.50.
Yale Dentists
444 So. Broadway.
Open evenings till 8. Sundays, 9 to 12 M. Home Phone F3544.

Suits and Hats for Youngsters.
The Silverwoods Co.

Silverware

The most complete stock of plated and sterling silver can be found here.
PARMELEE-DOHRMANN CO.,
436-444 So. Broadway.

Choice Meats

Lowest prices. "Pay cash and save money" at
THE NEWMARKET,
522 and 524 S. Broadway.

"Walk-Over"
Shoes $3.50, $4, $5
J. F. HUGHES, Prop.
111 S. Spring and Cor. 4th & Spring

Japanese Bazaar
THE YAMATO, Inc.
635 TO 637 S. BROADWAY.
We always serve you free with tea and cake in our pretty tea garden.

Crown Combinola
The Best Player Piano
SMITH MUSIC CO.
406 W. Seventh St.
Out of the High Rent District

CALIFORNIA FURNITURE CO.
BROADWAY NEAR SEVENTH
EXCLUSIVE AGENTS
GLOBE-WERNICKE SECTIONAL BOOKCASES

The Walker Portable
ASBESTOS LINED
$100 AND UP
On Exhibition at 640 So. Grand Ave. P. O. Box 1372. F1956.
Kiln Dried Lumber.

School and Colleges.

Marlborough Preparatory School
636 West Adams Street
Between Chester Place and Figueroa st. Conveyance with teacher will be provided when necessary.
For Girls Under Fourteen.
Careful home training, constant advancement, irrespective of grade limit.
Physical development a specialty. Grounds adapted to freedom of outdoor life.
Telephones West 2316 and 22209.
MISS LINDLEY, Principal.

Marlborough School for Girls
865 West 23rd Street.
Spring term begins February 9th. Certificate admits to colleges. Pupils under 14 not received.
References from school last attended absolutely necessary if applicant is unknown to the principals.
Weekly lectures in French, with stereopticon, by Mons. Jacquard Auclair of the French Alliance.
Catalogues sent on application.
MRS. GEORGE A. CARWELL, Principal.
MISS GRACE WILTSHIRE, Associate Principal.

Cumnock School of Expression
Summer Term
Six Weeks—Opening July 5
Reading, Expression, Shakespeare, Dramatic Art, Voice and Physical Training.
Dr. Richard Burton of the University of Minnesota will give a special course on "Modern English Drama."
Course of Readings by Mrs. Grigg, director, and Katherine Wisner McCluskey of Evanston.
Send for Catalogue
1500 South Figueroa St.

Heald's
BUSINESS COLLEGE
Now in its new home, N.E. Cor. 5th and Hill sts. Entrance on 5th st. F6700, Main 951. Call and see the finest room in the State.

The Brownsberger
COMMERCIAL COLLEGE,
953-957 W. 7th St.
Enrollments Daily. New Catalogue.
Both Phones. F. Brownsberger, Pres.

Girls' Collegiate School
Casa de Rosas
Adams and Hoover Streets
Upper School
Miss Parsons and Miss Dennen, Principals
Lower School
949 W. Adams Street
Opposite Casa de Rosas.
Miss Thomas and Miss Musgrove, Principals.

Business College
The Isaac S. Woodbury
Fifth Floor, Hamburger Bldg., Los Angeles. 100 feet above street noise and dust. Entrance 320 W. 5th st. Catalog. 367 R YEAR. F1350, Main 3503.

Los Angeles Business College
417 W. 5th. Inc. 1890. Both Phones. Superior in Every Way. Get Rates.

Harvard School (Military)
Western Ave. Boarding and day pupils. 10-acre athletic field. Manual training shops. Detailed U. S. army officer. Many teachers. Accredited to the Universities. Write for illustrated catalogue. Tel. 72147.
Grenville C. Emery, Litt. D., Head Master.

Kenyon's Polytechnic Business College
1329 So. Grand Ave.
Most select. Most thorough. Lowest rates.

THE MARYLAND SCHOOL
720 BEACON ST. All departments and kindergarten. Day and boarding. Individual instruction. Summer term opens June 27. Phones 52385; Main 369. F. A. BARR, C. GOUGH, Prin.

L.A. BUSINESS COLLEGE
California School for Boys
Boarding and Day. 1343-51 Loyalace Ave. SUMMER SESSION opens June 13th. Home 23673. N. WILLIAM BRICE, M.A., Prin.

The Owl Drug Co
Original Cut Rate Druggists.
Best Qualities. Lowest Prices.
Cor. Fifth and Broadway
625 Broadway. 320 S. Spring

CURE PILES
Fistula and Hernia Without Operation—
Under Positive Guarantee
No pain, inconvenience or loss of time. Send for my Free Book
DR. C. H. WHITE
353½ So. Spring St.

SALT LAKE ROUTE
EXCURSIONS
TO THE ORANGE GROVES
Leave Los Angeles daily at 8:35 a.m. Personally conducted to Riverside and Redlands. Get tickets at First Street Station and 601 South Spring St.

McBurney's
Kidney, Bladder and Rheumatism Cure
One Bottle Cures
Prepaid $1.50 All Druggists
Send 25c in 2c stamps to
W. F. McBURNEY
2007 Vermont Ave.
for a sample bottle

Generous Credit
On Furniture, Carpets, Etc.
LYON—McKINNEY—SMITH CO.
648-652 Broadway
Opposite Bullock's at Seventh

Spring Clothing $15 to $45
Lowman & Co.
131 So. Spring St.

Go to Morro
today for Diamonds. Open Saturday evenings.
Morro Jeweler and Silversmith
400 Broadway, Cor. 4th

A Fully Equipped Custom Tailoring Establishment

Traveling men tell us that nowhere in the West is to be found such a section as this Tailoring Section ours—wherein are assembled the world's very finest ens in a profusion seldom equaled:

Even thus early, we are showing a number of ens that will be in favor for fall wearing—[illegible] Tweeds and Homespuns, both in the rough camel's hair designs and in the smooth weaves as well, are shown in every shade from light pearl to [illegible] plete assemblage. Black and white checks—which will [illegible] ular this fall—in every size. Cream materials with [illegible] both narrow and wide, are well represented. Fancy [illegible] woolen in every correct shade, from England, France, Scotland, in profusion. From these, and scores of other [illegible] ials, we will make suits to measure, complete, for [illegible] higher, with guaranteed linings. Advance styles are [illegible] what will be correct for early fall and winter wear.

Coulters
TAILORING SECTION
219-229 S. Broadway 224-228 S. [illegible]

BISHOPS COCOA & GROUND CHOCOLATE

Drs. SHORES & SHORES
are the most modern and up-to-date [illegible] Pacific Coast. Special departments [illegible] amination and treatment of men, women and [illegible]
FREE TO THE SICK—A thorough [illegible] all who apply this week with catarrh, [illegible] nervous or private disease. Terms [illegible] form. $5 A MONTH—medicines [illegible] disease.
Office, Henne Bldg., 3rd and Spring.

WUERKER'S Diamonds
229 S. Spring St.

Many smokers prefer them to 10c cigars. Tell the dealer you want Lewis' Single Binder. Factory, Peoria, Illinois.

BROCK & FEAGANS
COMBINE THEIR DIAMOND SELECTIONS TO PERFECT GEMS

THE JOHNSTON & MURPHY SHOES FOR MEN
Wetherby-Kayser Shoe Co.
215-217 So. Broadway

Drink Puritas Distilled Water
5 Gallons 40c Phones Home 10033 Main 8191
L. A. Ice and Cold Storage Co.

MEN'S SUITS MADE TO ORDER $15
SCOTCH TAILORS
330 South Spring Street

Home Decorators
Pease Bros.
640-646 SOUTH HILL ST.

Women's $25 Suits
Samples of the very latest styles. Don't miss them..... $15
ORIGINAL SAMPLE SUIT CO.,
336½ S. Broadway, 3rd Floor.

GO VIA
Union Pacific
Dining Car Meals and Service.
"BEST IN THE WORLD."
Ticket Office 537 So. Spring St.
Los Angeles, Cal.

Grant's Bankrupt Stock
Half Price — Women's $25 Spring Suits, smart styles. Save half..... $10
MOSGROVE'S
Just Below First St.
119 SOUTH SPRING STREET

Hollander & Funke
The Family Shoe Store.
428 South Broadway

MILBURN
The Reliable Seer, Psychic and Astrologer, twenty-four years residence in the city.
Reading on all affairs of your life.
911 SOUTH HILL ST.—911
Hours 10 to 8.